

MAP OF SURVEY (PROPERTY LINE ADJUSTMENT)

FOR:

MIKE MAHAR
815 ALDER CREEK DRIVE
MEDFORD, OREGON 97504

LOCATED IN:
NE 1/4 SECTION 31 AND THE S.E. 1/4 OF SECTION 30
T. 36 S., R. 31 E., W.M., JACKSON COUNTY, OREGON
37 RIE

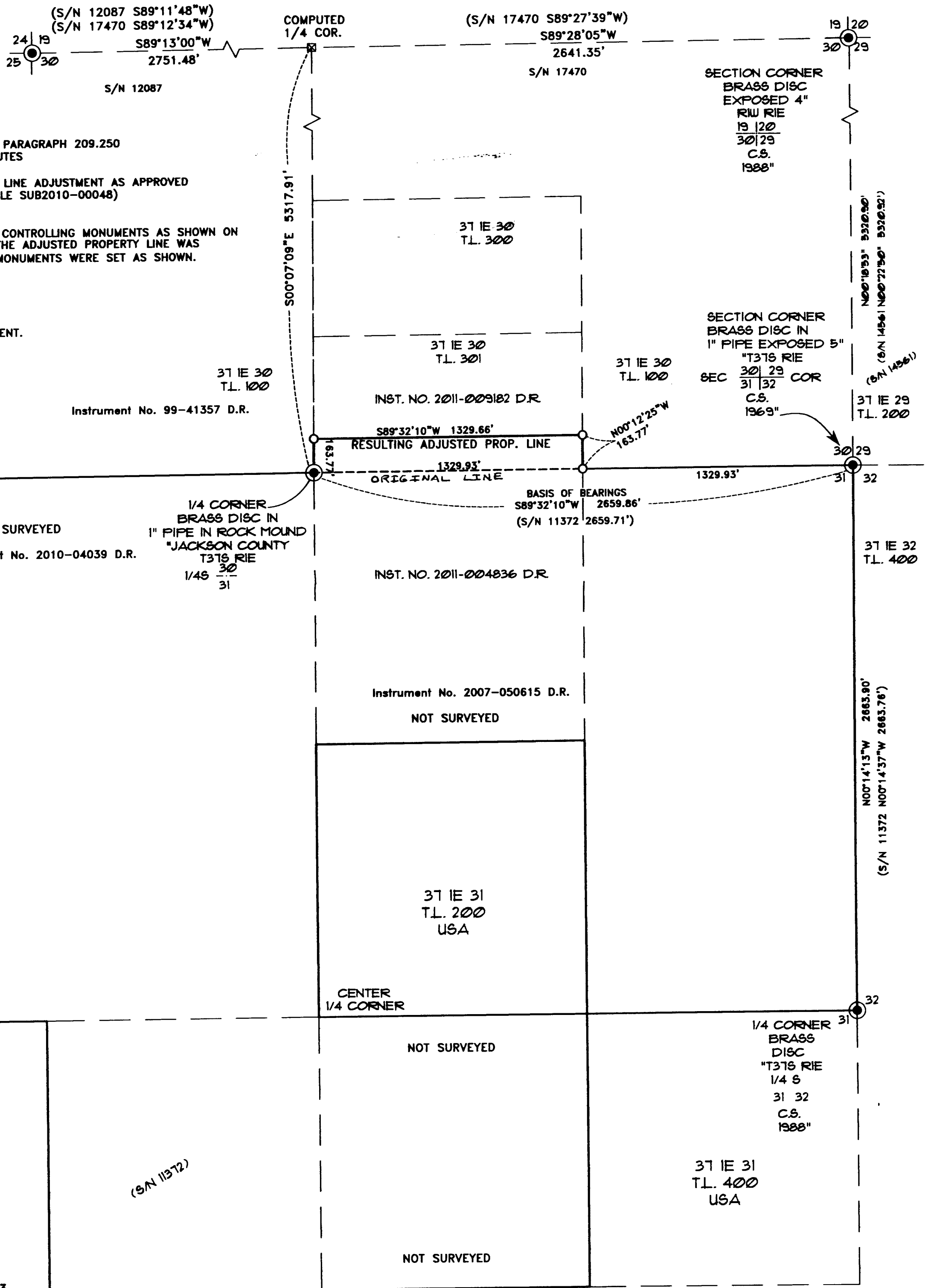
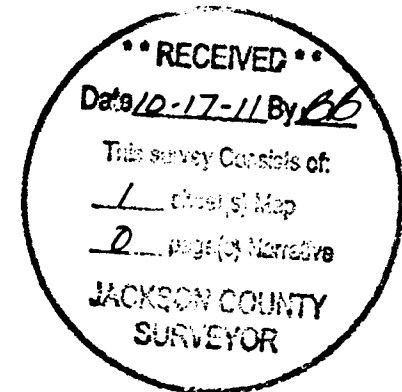

SURVEY NARRATIVE TO COMPLY WITH PARAGRAPH 209.250
OREGON REVISED STATUTES

PURPOSE: TO SURVEY AND MONUMENT A PROPERTY LINE ADJUSTMENT AS APPROVED
BY THE JACKSON COUNTY PLANNING DEPARTMENT (FILE SUB2010-00048)

PROCEDURE: A CONTROL TRAVERSE WAS RUN, TYING CONTROLLING MONUMENTS AS SHOWN ON
THE ATTACHED MAP OF SURVEY. THE LOCATION OF THE ADJUSTED PROPERTY LINE WAS
COMPUTED ACCORDING TO CLIENT'S DIRECTION AND MONUMENTS WERE SET AS SHOWN.
DEED DOCUMENTS REVIEWED FOR THIS SURVEY:

INSTRUMENT NO. 99-41357 D.R.
INSTRUMENT NO. 2007-050615 D.R.
INSTRUMENT NO. 2010-04039 D.R.

EQUIPMENT USED: TRIMBLE S6 ROBOTIC INSTRUMENT.

NOT SURVEYED
Instrument No. 2010-04039 D.R.

Instrument No. 2007-050615 D.R.
NOT SURVEYED

HOFFBUHR & ASSOCIATES, INC.
880 GOLF VIEW DRIVE, SUITE 201
MEDFORD, OREGON 97504
(541)779-4641

BY: DARRELL L. HUCK PLS No. 2023
SCALE: 1 inch = 400' August 31, 2011
BASIS OF BEARING: SURVEY NO. 11372

○ = Set 5/8"x24" iron reinforcing pin with plastic cap
stamped "D. Huck LS 2023".

⊙ = Found brass cap monument as noted

D.R. = Deed Records. Jackson County, Oregon

S/N = Survey Number

REGISTERED
PROFESSIONAL
LAND SURVEYOR

Darrell L. Huck

OREGON
FEBRUARY 4, 1988
DARRELL L. HUCK
2023

Expires 6/30/2011

(11014 LLA MOS RL.dwg)