

MAP OF SURVEY
(PROPERTY LINE ADJUSTMENT)

For
Douglas Healy
322 W. Avenida Gaviota
San Clemente, CA 92672

Located in:
The S.W. 1/4 of Section 13, T.39S., R.1E.,
Willamette Meridian, Jackson County
Oregon

APPROVAL
(FILE SUB2011-00033)
Charles BenneTT
JACKSON COUNTY PLANNING DEPT
10-17-11
DATE

SURVEY NARRATIVE TO COMPLY WITH PARAGRAPH 209.250
OREGON REVISED STATUTES

PURPOSE: TO SURVEY AND MONUMENT A PROPERTY LINE
ADJUSTMENT OF PROPERTIES DESCRIBED AS PARCEL 1 AND PARCEL 2
OF INSTRUMENT NO. 2011-009883, OFFICIAL RECORDS, JACKSON
COUNTY, OREGON AND AS APPROVED BY THE JACKSON COUNTY
PLANNING DEPARTMENT (FILE NO. SUB2011-00033)

PROCEDURE: BOUNDARY MONUMENTS AS PREVIOUSLY ESTABLISHED
AND USED PER FILED SURVEY'S NO. 5562, 10445, 12470 AND 13818
WERE LOCATED AND HELD FOR CONTROL FOR THIS SURVEY. THE
LOCATION OF THE ADJUSTED PROPERTY LINE WAS COMPUTED
ACCORDING TO CLIENT'S DIRECTION AND MONUMENTS WERE SET AS
SHOWN. EQUIPMENT USED: TRIMBLE S6 ROBOTIC INSTRUMENT.

N.W. CORNER D.L.C. No. 54
per Re-establishment notes
of 7-6-90
(NOT VISITED THIS SURVEY)

(Basis of Bearing)
S89°46'09"E 2502.87'



CROWSON ROAD

S.E. CORNER D.L.C. No. 63
per Jackson County
Re-establishment notes of 5-22-86

INST. NO. 00-37620 D.R.
TRACT "B"

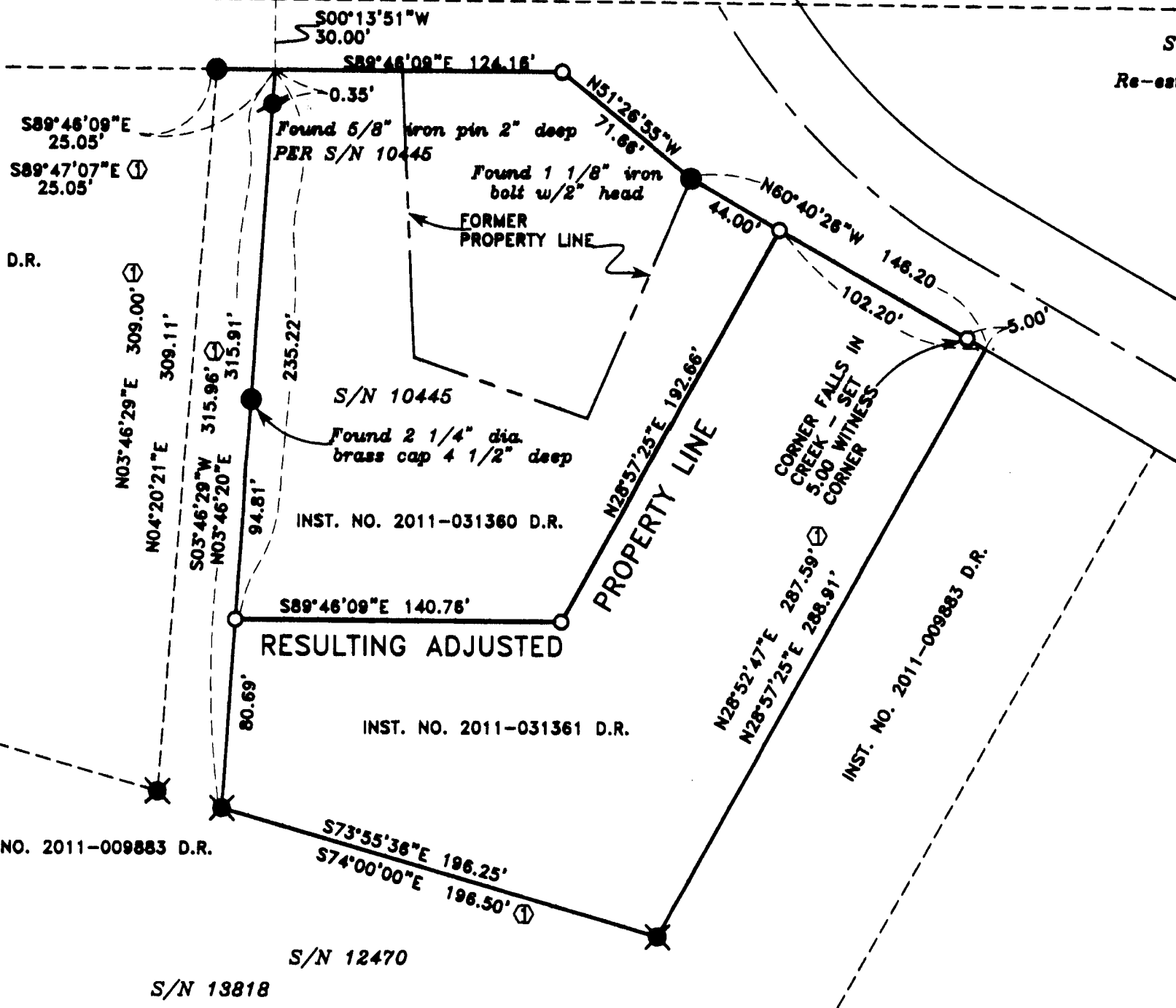

RECEIVED
Date 10-18-11 By *BB*
This survey consists of:
1 sheet(s) Map
2 page(s) Narrative
JACKSON COUNTY
SURVEYOR

GREEN SPRINGS HIGHWAY

INST. NO. 2011-009883 D.R.

S/N 12470

S/N 13818

HOFFBUHR & ASSOCIATES, INC.
880 GOLF VIEW DRIVE, SUITE 201
MEDFORD, OREGON 97504
(541)779-4641

BY: DARRELL L. HUCK PLS No. 2023
SCALE: 1 inch = 60' September 26, 2011
BASIS OF BEARING: SURVEY NO. 13818

- = Set 5/8"x24" Iron reinforcing pin with plastic cap stamped "D. Huck LS 2023".
- = Found 5/8" Iron pin per Survey No. 13818 unless noted otherwise
- ⊙ = Found brass cap monument
- ⊠ = Found 5/8" rebar per S/N 12470.
- ① = Deed calls as described in Document Number 90-30259, Jackson County Records
- S/N = Filed Survey Number.
- D/R = Deed Records, Jackson County, Oregon

REGISTERED
PROFESSIONAL
LAND SURVEYOR

Darrell L. Huck

OREGON
FEBRUARY 4, 2008
DARRELL L. HUCK
2008

Expires 6/30/2013