

SURVEY FOR:

Wells Fargo Bank, NA
C/O Lane Powell PC
601 SW 2nd Ave, Suite 2100
Portland, OR 97204

SURVEY BY:

L.J. Friar & Associates, P.C.
Consulting Land Surveyors
P.O. Box 1947
Phoenix, Oregon 97535
Phone: (541) 772-2782

DATE:

August 12, 2011

MAP OF SURVEY
PROPERTY LINE ADJUSTMENT
Located in the Northeast 1/4 of Section 27,
T.36S., R.4W., W.M. Jackson County, Oregon
(JCDS File #SUB2011-00018)

LEGEND:

- ⊙ = FD. MONUMENT PER COUNTY SURVEYOR RE-ESTAB'S.
- = FD. 5/8" IRON PIN PER FS8671.
- ⊕ = FD. 2" IRON PIPE PER JOWOOD PARK ESTATES.
- ⊗ = SET 5/8" IRON PIN W/ PLASTIC CAP MKD. L.J. FRIAR & ASSOC. PER FS17541.
- = SET 5/8" X 30" IRON PIN W/ PLASTIC CAP MKD. L.J. FRIAR & ASSOC.
- () = RECORD DATA AS SHOWN.
- WC = WITNESS CORNER MONUMENT.
- DR = DEED RECORD.
- FS = FILED SURVEY #.
- ORJCO = OFFICIAL RECORDS OF JACKSON COUNTY, OREGON.
- OPL = ORIGINAL PROPERTY LINE.
- APL = ADJUSTED PROPERTY LINE.

BASIS OF BEARINGS: SURVEY NO. 8751 (JOWOOD PARK ESTATES) AS SHOWN HEREON.
UNIT OF MEASUREMENT: FEET SCALE: 1" = 100'

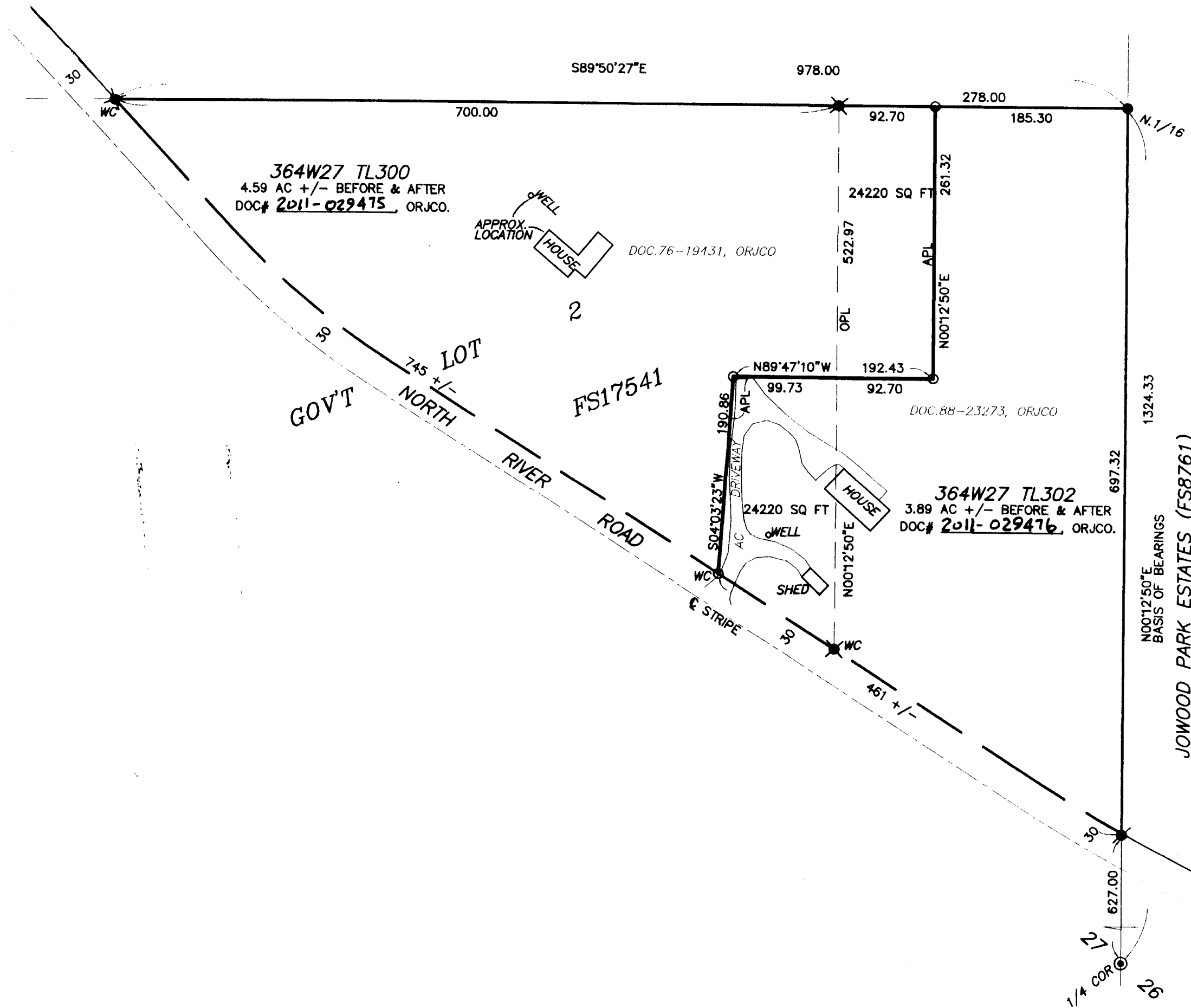

SURVEY NARRATIVE TO COMPLY WITH O.R.S. 209.250

PURPOSE: TO SURVEY AND MONUMENT THE ADJUSTED PROPERTY LINE CREATED THROUGH A PROPERTY LINE ADJUSTMENT. SEE JCDS FILE NO. SUB2011-00018.

PROCEDURE: THE CONTROLLING LINES OF THE TWO TRACTS WERE SURVEYED AND MONUMENTED BY THIS OFFICE DURING FS17541. COMPUTED THE POSITION OF THE ADJUSTED PROPERTY LINE AND MONUMENTED SAME AS SHOWN HEREON. PREPARED LEGAL DESCRIPTIONS OF THE RESULTANT TRACTS TO BE USED AS EXHIBITS ON THE ADJUSTMENT DEEDS.

*** JACKSON COUNTY DEVELOPMENT SERVICES ***
FILE NO. SUB2011-00018

EXAMINED AND APPROVED THIS 29th DAY OF August, 2011.
BY: Kevin L. Shyke TITLE: Planner

REGISTERED PROFESSIONAL LAND SURVEYOR
James E. Hibbs
OREGON
JULY 17, 1988
JAMES E. HIBBS
2234
RENEWAL DATE 8-30-13

RECEIVED
DATE 9-26-11 BY BB
This survey consists of:
1 sheet(s) Map
0 page(s) Narrative
JACKSON COUNTY SURVEYOR