

MAP OF SURVEY

FOR

WILLIAM DAILEY, RT. 1, BOX 591, TALENT, ORE.

IN SEC. 35, T. 38S. R. 1W. W.M. OREGON.

DATE: SEPT. 1962

SCALE: 1"=100'

2094

SOLAR DATUM

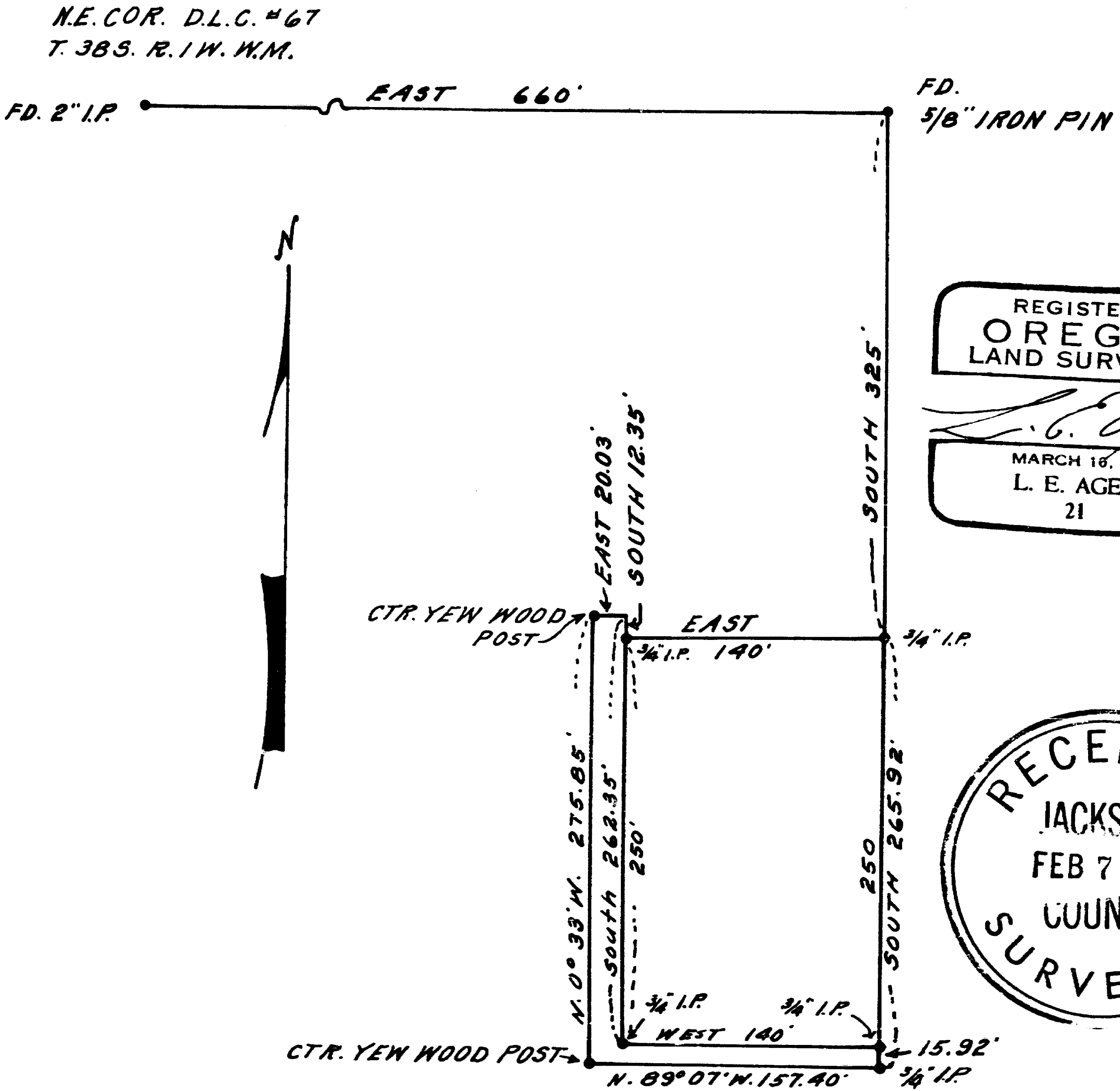

2094

Survey No. 2094

Survey narrative to comply with ORS 209.250

For: William Dailey, Rt. 1, Box 591, Talent, Oregon.

Purpose: To mark the boundaries of tract as described on Warranty Deed and to include a parcel of land adjacent to the West and South lines of the tract.

Procedure: Traversed from the D.L.C. corner Easterly and found a 5/8" iron pin which I coordinated from the D.L.C. corner and from a solar shot on my random line the bearing was East between these points and the distance to be 660 feet. From the iron pin indicated on map I surveyed the boundaries of the tracts.

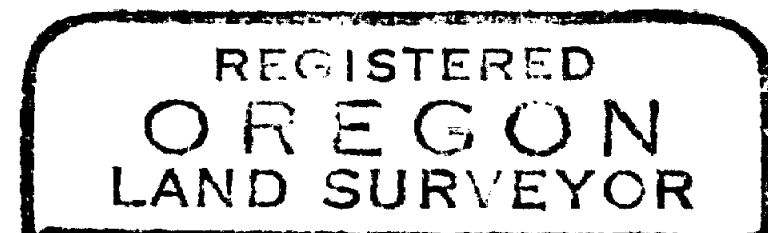
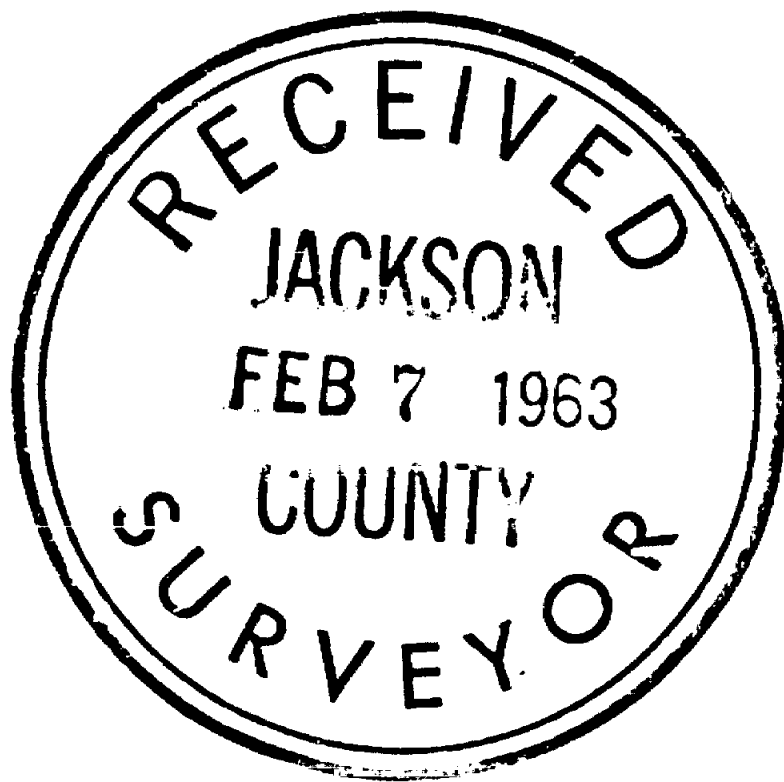

L. E. Ager

