

PLAT

SHOWING A SURVEY SITUATED IN THE NE1/4
OF THE NE1/4 OF SEC. 17, T.35S., R.4W., W.M.,
JACKSON COUNTY, OREGON,
(ASSESSOR'S MAP 35-4W-17, TL 116)

RECEIVED
Date 9-16-11 By BB
This survey consists of:
1 sheet(s) Map
0 page(s) Narrative
JACKSON COUNTY
SURVEYOR

SECTION CORNER
NOT VISITED

8 9
17 16

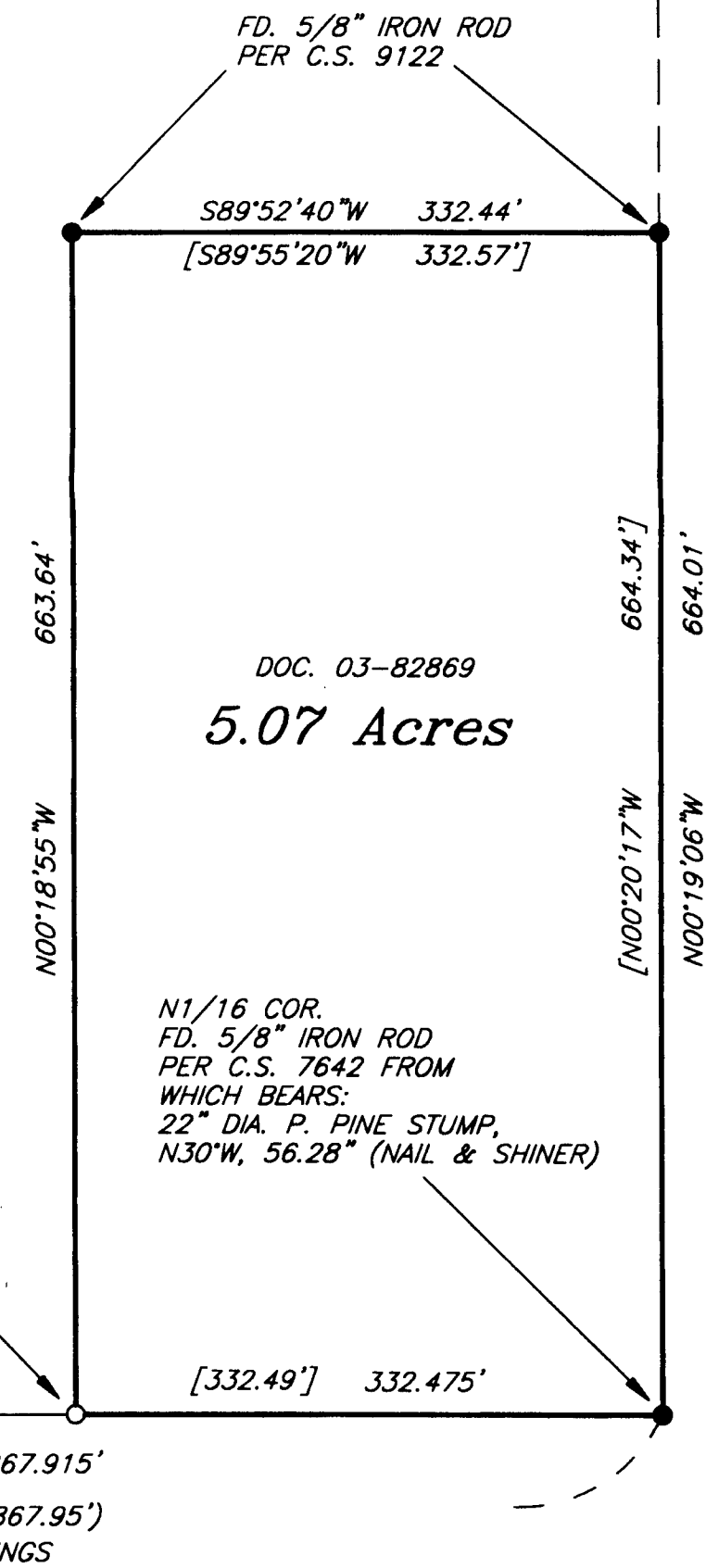
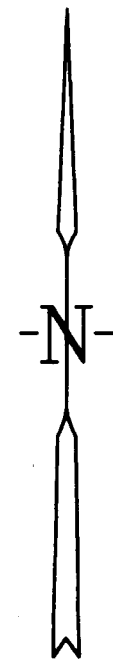

NARRATIVE

THE PURPOSE IS TO SURVEY AND SET THE SOUTHWEST CORNER AND MARK THE WEST LINE OF THAT PARCEL OF LAND DESCRIBED IN DOC. 03-82869, JACKSON COUNTY OFFICIAL RECORDS.

I RECOVERED AND HELD TO MONUMENTS SET PER C.S. 7642 AND C.S. 9122, WHICH WERE FOUND AS SHOWN ON ANNEXED PLAT. THENCE I SET MONUMENTS AS SHOWN ON ANNEXED PLAT.

A NIKON DTM-A20LG TOTAL STATION WAS USED TO EXECUTE THIS SURVEY.

LEGEND

- SET 5/8" X 30" IRON ROD WITH YELLOW PLASTIC CAP MARKED "NYGREN LS1035".
 - FD. MONUMENT AS NOTED.
 - () RECORD PER C.S. 7642
 - [] RECORD PER C.S. 9122
- BEARINGS BASED ON C.S. 7642

REGISTERED
PROFESSIONAL
LAND SURVEYOR

Gerald V. Nygren

OREGON
GERALD V. NYGREN
AUGUST 22, 1975
1035

RENEW: 12-31-12

35 4W 17 TL 116

THIS PLAT WAS PREPARED WITH A HEWLETT-PACKARD DESIGNJET 500 USING HP NO. C4844A INKJET INK ON MILANO NO. JPC4M2 POLYESTER FILM

SURVEYED FOR:
PAULINE MURFF
1631 QUEENS BRANCH RD.
ROGUE RIVER, OR 97537

GERALD V. NYGREN
522 BARKER DRIVE
MERLIN, OREGON 97532

DATE: AUG. 16, 2011
SCALE: 1" = 100'
JOB NO. 11-44