

**SURVEY FOR:**  
 JUDSON PARSONS  
 124 STARK STREET  
 MEDFORD, OREGON 97504

**SURVEY BY:**  
 L.J. FRIAR & ASSOCIATES, P.C.  
 CONSULTING LAND SURVEYORS  
 P.O. BOX 1947  
 PHOENIX, OREGON 97535  
 PHONE: (541) 772-2782  
 EMAIL: LJFRIAR@CHARTER.NET

**DATE:**  
 SEPTEMBER 7, 2011

**MAP OF SURVEY**  
 In Parcel 1 per Partition Plat No. P-39-1997 &  
 Located in the Sec. 24, T.40S., R.1E., W.M.  
 Jackson County, Oregon

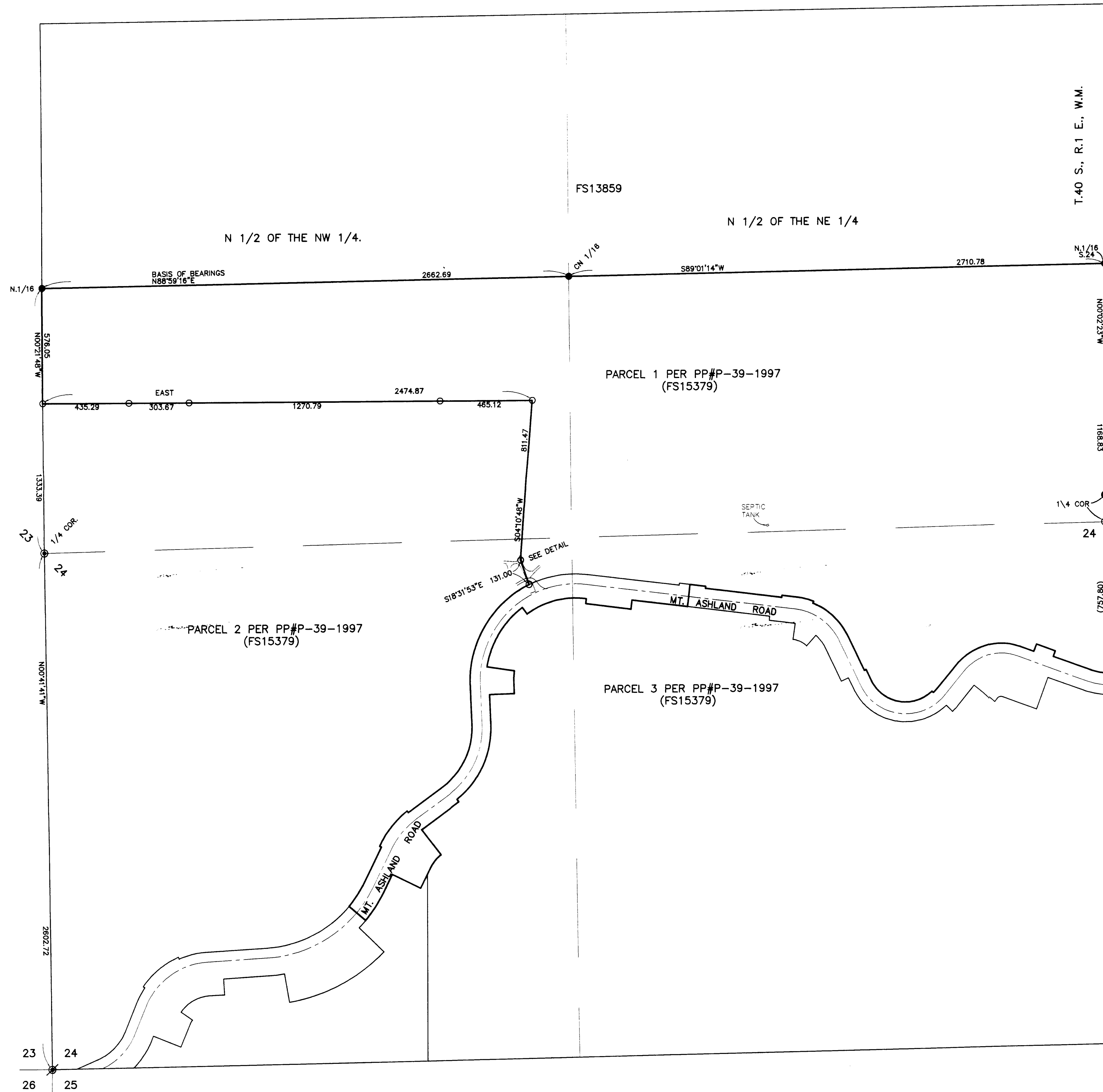

**LEGEND:**

- ⊙ = FD. COUNTY SURVEYOR'S BRASS CAPPED MONUMENT PER RE-ESTAB'S.
- ⊗ = FD. B.L.M. BRASS CAPPED MONUMENT.
- = FD. BRASS CAPPED MONUMENT MKD. RS483 PER FS5318.
- = FD. 5/8" IRON PIN W/ PLASTIC CAP MKD. L.J. FRIAR & ASSOC PER FS13859.
- = SET 5/8" X 24" IRON PIN W/ PLASTIC CAP MKD. L.J. FRIAR & ASSOC.

- PP# = PARTITION PLAT NO.
- ORJCO = OFFICIAL RECORDS OF JACKSON COUNTY, OREGON.
- PR = PAVED DRIVEWAY.
- ( ) = RECORD DATA PER PP#P-39-1997.
- DR = DEED RECORD DATA.
- FS = FILED SURVEY #.
- DR = DIRT ROAD.

**BASIS OF BEARINGS:**

SURVEY NO. 13859 AS SHOWN HEREON.  
 UNIT OF MEASUREMENT = FEET SCALE: 1" = 300'

**SURVEY NARRATIVE TO COMPLY WITH O.R.S. 209.250**

**PURPOSE:** TO SURVEY AND MONUMENT CERTAIN LINES OF THE CLIENT'S PROPERTY BEING PARCEL 1 PER PARTITION PLAT NO. P-39-1997.

**PROCEDURE:** MADE TIES TO MONUMENTS OF RECORD AS SHOWN HEREON TO CONTROL THIS SURVEY. HELD PLAT RECORD BEARINGS AND DISTANCES PER PP#P-39-1997 TO POSITION TO CORNERS REQUESTED BY THE CLIENT AND SET MONUMENTS AS SHOWN HEREON. SET ADDITIONAL MONUMENTS ALONG THE SUBJECT LINES AS REQUESTED.

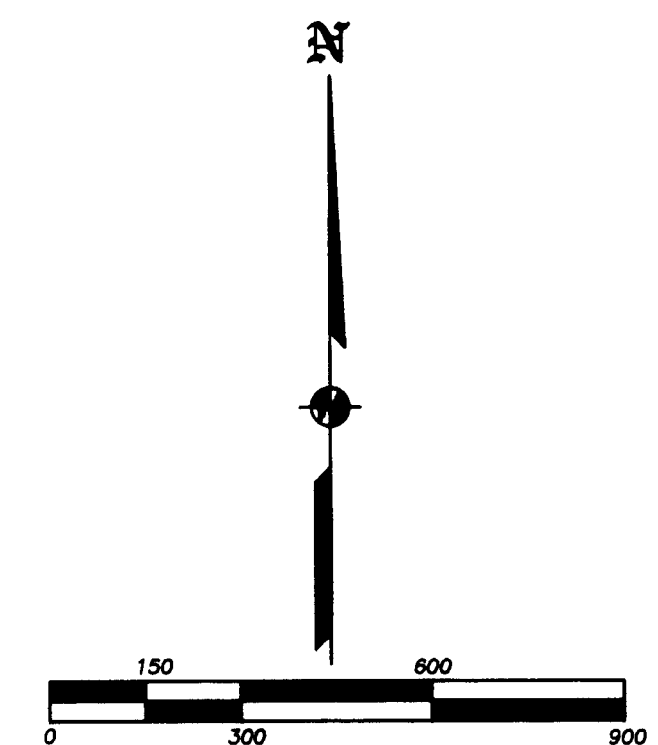
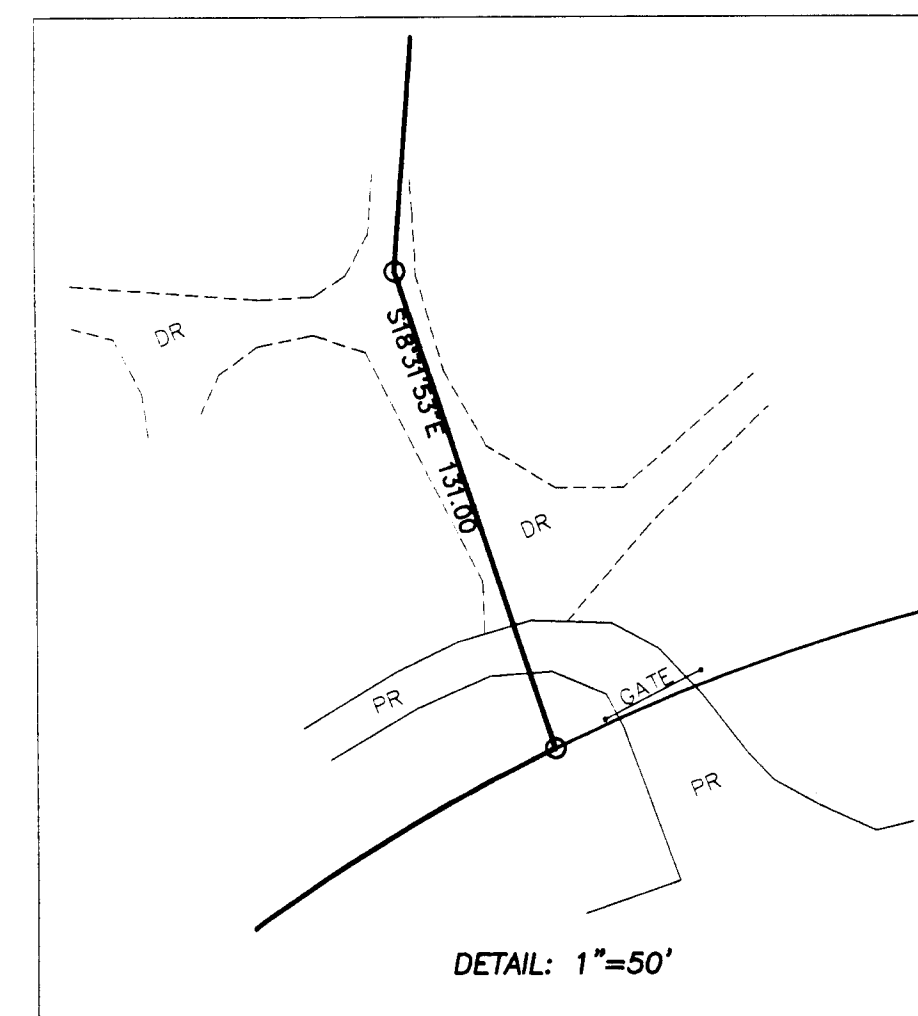

REGISTERED  
 PROFESSIONAL  
 LAND SURVEYOR  
 JAMES E. HIBBS  
 OREGON  
 JULY 17, 1988  
 JAMES E. HIBBS  
 224  
 JACKSON COUNTY  
 SURVEYOR  
 RENEWAL DATE 6-30-13

RECEIVED  
 DATE 9-15-11 BY [Signature]  
 This survey consists of:  
 1 sheet(s) Map  
 0 page(s) Narrative  
 JACKSON COUNTY  
 SURVEYOR