

MAP OF SURVEY

Located in:
The S.W. 1/4, of Section 21, T.36S., R.3W., W.M.
Jackson County, Oregon

FOR:
Larry Friend
920 GALLS CREEK ROAD
GOLD HILL, OREGON 97525

SURVEY NARRATIVE TO COMPLY WITH PARAGRAPH 209.250
OREGON REVISED STATUTES

PURPOSE: TO SURVEY AND MONUMENT THAT PROPERTY DESCRIBED IN
INSTRUMENT NO. 2011-005559 OF THE OFFICIAL RECORDS OF
JACKSON COUNTY, OREGON.

PROCEDURE: THE PROPERTY WAS ORIGINALLY SURVEYED AND
MONUMENTED AS PARCEL 1 OF LAND PARTITION FILED AS SURVEY NO.
9423. LATER SURVEYS, NO. 18195 AND 20706, THAT WERE DONE BY
THIS OFFICE, LOCATED 3 OF THE ORIGINAL PARCEL 1 CORNERS AND
ACCEPTED THE MONUMENTS AS FOUND.
UTILIZING SURVEY CONTROL ESTABLISHED BY THIS OFFICE TO
ACCOMPLISH SURVEYS NO. 18195 AND 20706, I SET THE NORTHWEST
CORNER OF THE PROPERTY AT DEED RECORD LOCATION.
EQUIPMENT USED: TRIMBLE S-6 ROBOTIC INSTRUMENT

HOFFBUHR & ASSOCIATES, INC.
880 GOLF VIEW DRIVE, SUITE 201
MEDFORD, OREGON 97504
(541)779-4641

BY: **DARRELL L. HUCK** PLS No. 2023
SCALE: 1 Inch = 80' August 3, 2011
BASIS OF BEARING: Survey No. 20706

- = Set 5/8"x24" Iron reinforcing pin with plastic cap stamped "D. Huck LS 2023".
- = Found 5/8" Iron pin per S/N 9423 unless noted otherwise
- ⊙ = Found Jackson County brass cap monument
- S/N = Filed Survey Number
- J.C.D.R. = Jackson County Deed Records
- [] = record value
- = Fence line

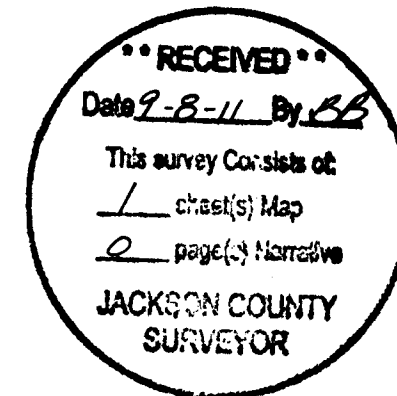
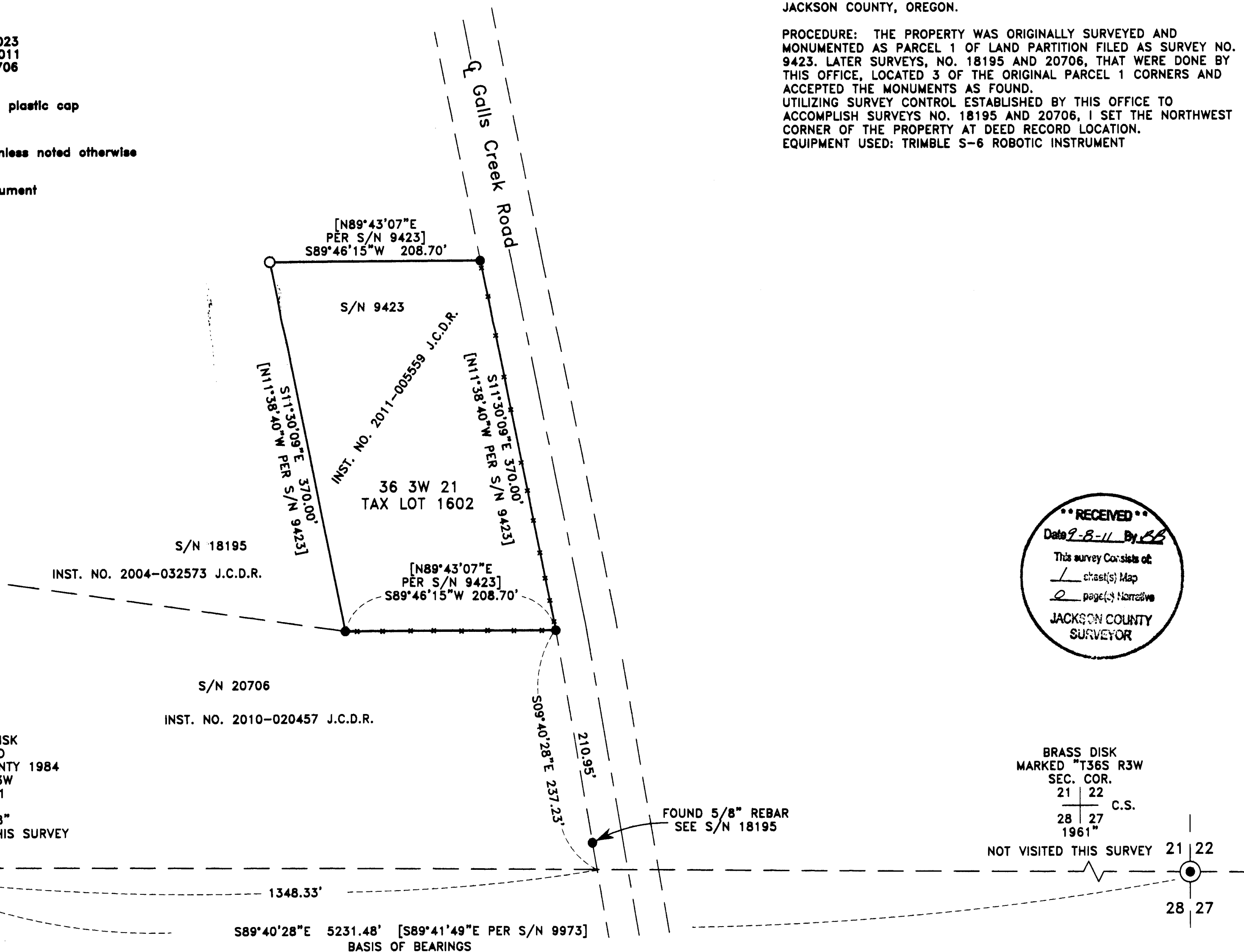

REGISTERED
PROFESSIONAL
LAND SURVEYOR

Darrell L. Huck

OREGON
FEBRUARY 4, 1986
DARRELL L. HUCK
2023

Expires 6/30/2013

BRASS DISK
MARKED
"JACKSON COUNTY 1984
T36S R3W
20 | 21
29 | 28"

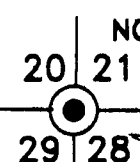

NOT VISITED THIS SURVEY

BRASS DISK
MARKED "T36S R3W
SEC. COR.
21 | 22
28 | 27
C.S.
1961"

NOT VISITED THIS SURVEY

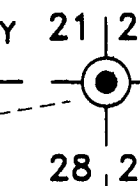

36 3W 21 TL 1602

(11079 mos.dwg)