

MAP SHOWING A SURVEY IN LOT 16 OF STEWART ACRES, LOCATED IN THE S. 1/2 OF S. 16, T. 37 S., R. 1 W., W.M. JACKSON CO., OREGON

PREPARED FOR:
T.S. & D. DEVELOPEMENT
PO BOX 2014
GRANTS PASS, OREGON

PREPARED BY:
MAX H. HULL SURVEYING
231 N.W. "B" STREET
GRANTS PASS, OREGON

NARRATIVE

THE PURPOSE OF THIS SURVEY IS TO SURVEY AND MONUMENT THE BOUNDARIES OF THAT PROPERTY DESCRIBED IN DOCUMENT 2009-041588 OF THE JACKSON COUNTY DEED RECORDS; THENCE USING SAID DOCUMENT AND MONUMENTS AS SHOWN FOUND ON THE MAP, I SURVEYED AND MONUMENTED THE PROPERTY CORNERS AS INDICATED. THE SURVEY WAS CONDUCTED WITH A NIKON DTM-522 TOTAL STATION.

RECEIVED
Date 8-22-11 By ML
This survey consists of:
1 sheet(s) Map
2 page(s) Narrative
JACKSON COUNTY
SURVEYOR

LEGEND

- SET 5/8" x 30" IRON ROD W/YELLOW PLASTIC CAP MARKED "HULL RS 901"
- FOUND IRON MONUMENT AS NOTED
- () RECORD PER FOOTHILL SUBDIVISION
- < > RECORD PER DOC. No. 2009-041588 OFFICIAL RECORDS OF JACKSON CO., OR.
- BASIS OF BEARING PER FOOTHILL SUBDIVISION
- - - EXISTING FENCE
- MAP: 37-1W-16
- TAX LOT: 5700
- SCALE: 1" = 60'
- DATE: JULY 28, 2011

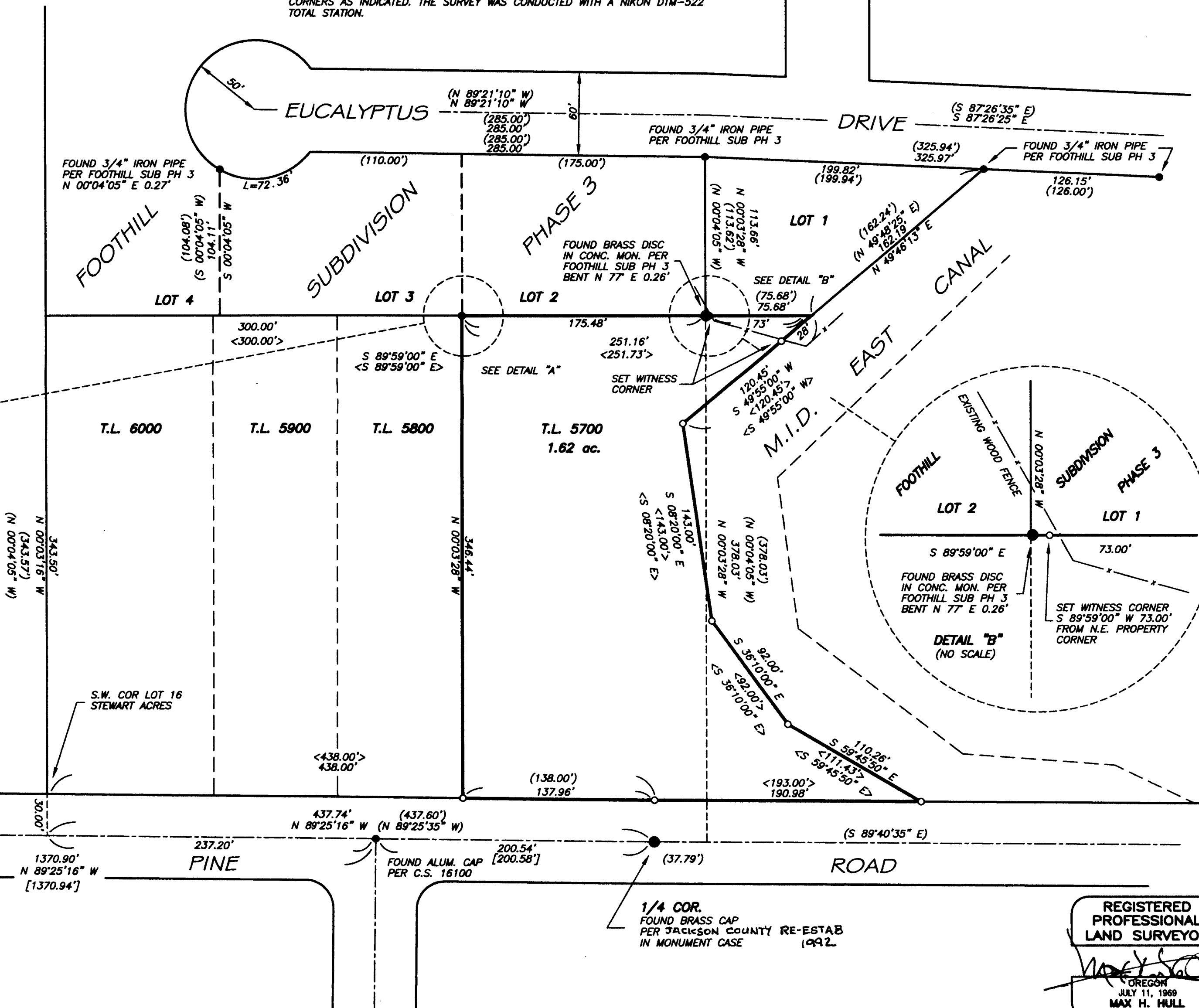
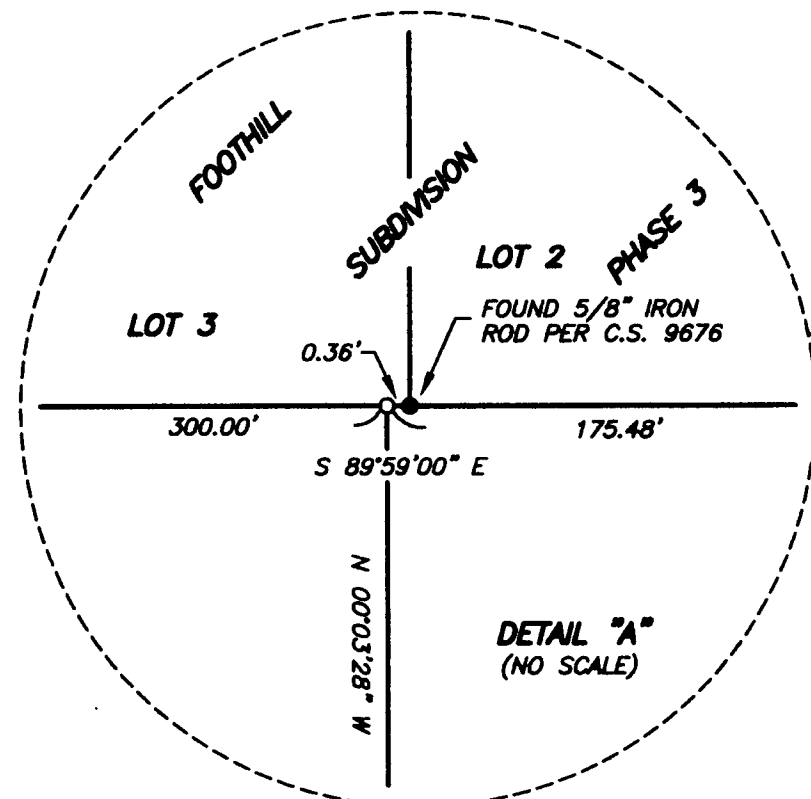

37 1W 16D TL 5700

THIS PLAT WAS PREPARED WITH A HEWLETT-PACKARD (HP) DESIGNJET 500 USING No. C4844A INKJET INK ON MILANO IMAGING No. JPC4M2 POLYESTER FILM.

C:\EP2011\TSD-LONE\TSD-LONE-BDRY.dwg

REGISTERED
PROFESSIONAL
LAND SURVEYOR

Max H. Hull
OREGON
JULY 11, 1969
MAX H. HULL
901

RENEW: JUNE 30, 2013