

Map of Survey

Located In:
SE 1/4 of Section 20, Township 36 South, Range 2 West,
Willamette Meridian, Jackson County, Oregon

** RECEIVED **
 DATE 08-15-11 BY *ES*
 This survey consists of:
 ___1___ sheet(s) Map
 ___0___ page(s) Narrative
 JACKSON COUNTY
 SURVEYOR

Roy L. and Shannon M. Shaw
 Instrument No. 2011-023634
 T36S, R2W, SE 1/4 Section 20, Taxlot 1700
 4.17± Acres

SURVEY NARRATIVE:

PURPOSE:

The purpose of this survey is to re-set destroyed monuments that were set per filed Survey No. 20742, during a recent roadway construction project; and to correct the monument location per correction Warranty Deed 2011-023634.

PROCEDURE:

Utilizing existing survey control per Filed Survey No. 20742 and the re-alignment of Kirtland Road/Blackwell Road (aka OR 140 Freight Extension project) per ODOT Drawing Number 1A-24-01, currently un-published.

The deed 2010-014009 errantly called ODOT right of way angle point to be at 105.00', left at station 'RW' 223+49.88, but was corrected and called out to be at 110.00 feet from center line.

Monuments were set/re-set on August 10, 2011.

BASIS OF BEARING:

Filed Survey 20742

EQUIPMENT:

Trimble 5600, DR200+ Total Station

SURVEY FOR:

Roy and Shannon Shaw
 7381 Blackwell Road
 Central Point, OR 97502

Legend

- Set 5/8" x 30" Rebar with Plastic Cap Stamped "LS 51382"
- Found 5/8" Rebar per Filed Survey 20742 Unless Noted Otherwise
- R1= Record Value per Instrument No. 2011-023634
- R3= Record Value per Filed Survey No. 19721
- 'RW' Center Line Alignment Stationing and Offset per ODOT Drawing 1A-24-01
- Existing Wire Fencing

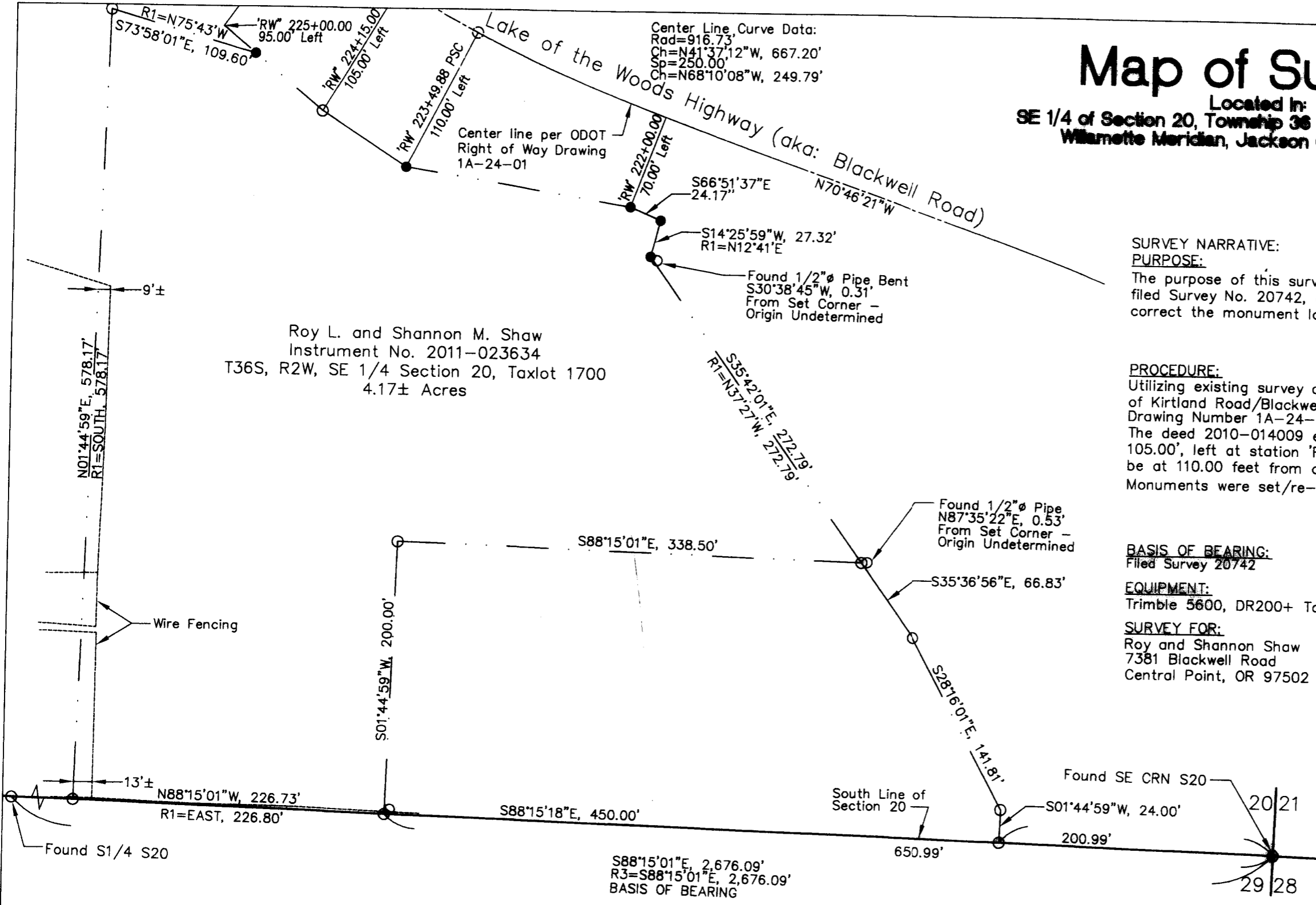

REGISTERED
 PROFESSIONAL
 LAND SURVEYOR

John R. Pariani
 OREGON
 July 13, 1999
 JOHN R. PARIANI
 #51382

Renews: December 31, 2012

Pariani Land Surveying

P.O. Box 551 Shady Cove, OR 97539

Phone: 541-890-1131 E-Mail: ParianiLS@yahoo.com

Date: August 15, 2011 Scale: 1" = 80' Job No.: 2010-051 Sheet: 1 of 1