

MAP OF SURVEY

FOR
DON & JOHNNIE MOORE
1568 Ridge Way
Medford, Or. 97504

Located in:
Lot 5, TERRACE OAKS ESTATES Subdivision
In the S.W. 1/4 of Section 20, T.37S., R.1W., W.M.
City of Medford, Jackson County, Oregon

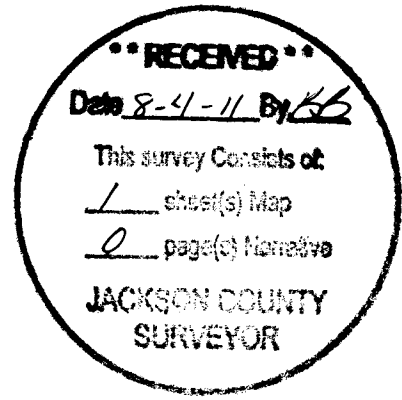

HOFFBUHR & ASSOCIATES, INC.
880 GOLF VIEW DRIVE, SUITE 201
MEDFORD, OREGON 97504
(541)779-4641
BY: DARRELL L. HUCK PLS No. 2023
SCALE: 1 inch = 20' JULY 26, 2011
BASIS OF BEARING: Terrace Oaks Estates Subd.

SURVEY NARRATIVE TO COMPLY WITH PARAGRAPH 209.250
OREGON REVISED STATUTES

PURPOSE: TO SURVEY AND MONUMENT THAT PROPERTY
DESCRIBED IN INSTRUMENT NO. 03-73194 OF THE
OFFICIAL RECORDS OF JACKSON COUNTY, OREGON.

PROCEDURE: THE PROPERTY BEING SURVEYED WAS
ORIGINALLY MONUMENTED AS LOT 5 OF TERRACE OAKS
ESTATES SUBDIVISION. MONUMENTS AT THE NORTHWEST,
NORTHEAST AND SOUTHEAST CORNERS WERE RECOVERED
AND ACCEPTED FOR CORRECT POSITION. THE SOUTHWEST
CORNER COULD NOT BE FOUND SO I SET A KNEW
MONUMENT AT PLAT RECORD LOCATION. THERE IS AN
EXISTING BOARD FENCE LINE THAT RUNS BACK AND FORTH
ALONG THE SOUTH PROPERTY LINE AS SHOWN.

EQUIPMENT USED: TRIMBLE S-6 ROBOTIC INSTRUMENT

- = Set 5/8"x24" iron reinforcing pin with plastic cap stamped "D. Huck LS 2023".
- = Found 5/8" iron pin per Terrace Oaks Estates unless noted otherwise
- ⊙ = Found brass cap monument per Terrace Oaks Estates
- D/R = Deed Records, Jackson County, Oregon
- S/N = Survey Number

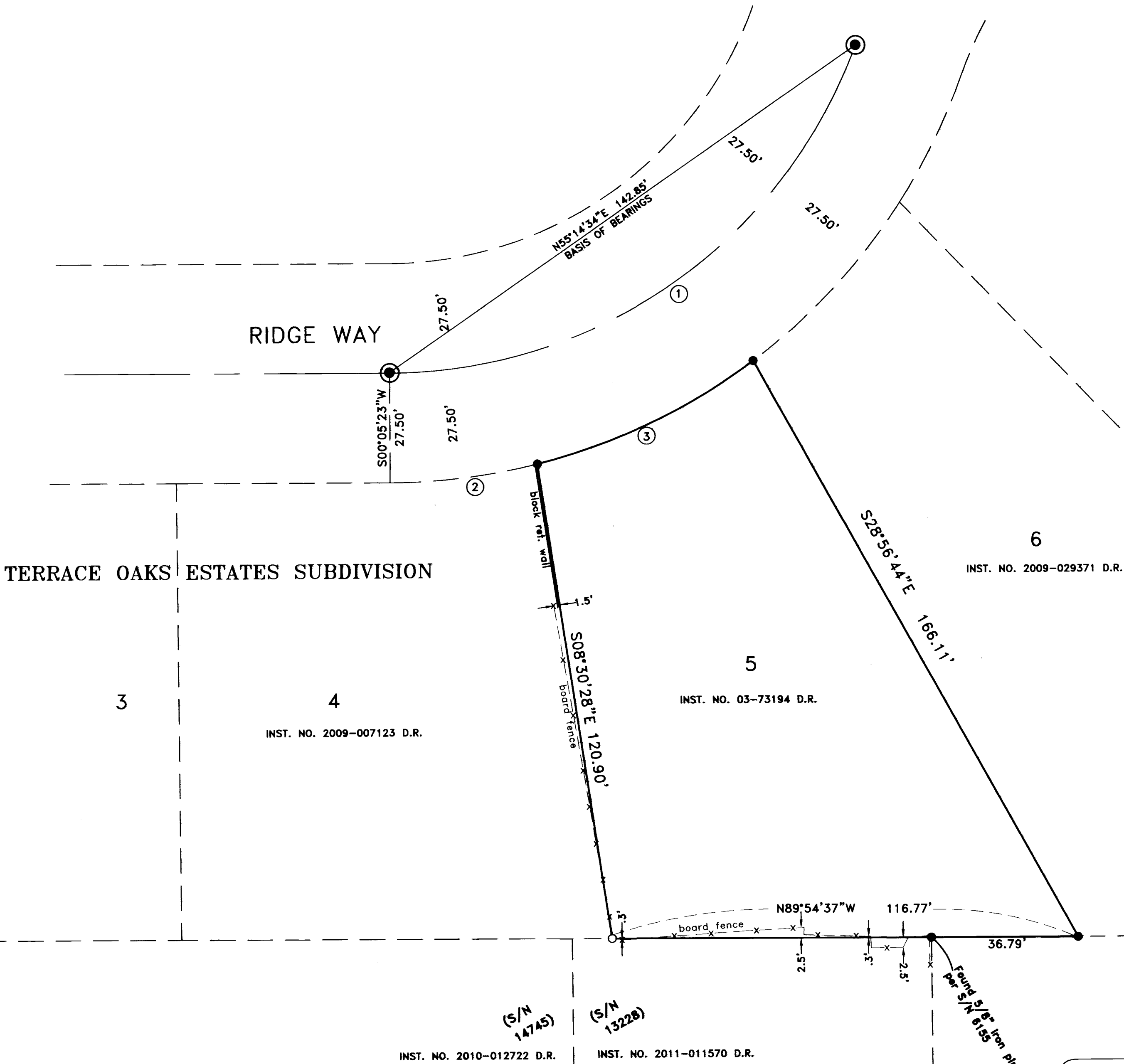

CURVE TABLE

CURVE	DELTA	RADIUS	LENGTH	CHORD	BEARING
1	69°41'37"	125.00'	152.05'	142.85'	N55°14'34"E
2	14°00'41"	152.50'	37.29'	37.20'	N83°05'03"E
3	22°41'26"	152.50'	60.39'	60.00'	N64°43'59"E

REGISTERED
PROFESSIONAL
LAND SURVEYOR

Darrell L. Huck
OREGON
FEBRUARY 4, 1988
DARRELL L. HUCK
2023

Expires 6/30/2013