

MAP OF SURVEY

A PROPERTY LINE ADJUSTMENT being located within the Southeast One-quarter of the Southeast One-quarter of Section 7, Township 37 South, Range 1 West of the Willamette Meridian, in the City of Medford, Jackson County, Oregon.

PREPARED FOR:

MEDFORD WATER COMMISSION
 C/O: Eric Johnson
 Laumann Annex
 200 South Ivy Street, Rm. 177
 Medford, Oregon 97501

IT IS THE INTENT OF THIS SURVEY TO SUPERSEDE SURVEY NUMBER 20911, WHICH WAS FILED PRIOR TO FINAL CITY OF MEDFORD APPROVAL SIGNATURES.

APPROVALS (CITY OF MEDFORD FILE NO. PLA-11-061):

Examined and approved this 3 day of Aug, 2011.
James C. Heber
 Planning Director

Examined and approved this 3 day of Aug, 2011.
 City Surveyor

LEGEND:

- Indicates a set 5/8-inch diameter iron pin, 24 inches in length, with an orange plastic cap marked "NEATHAMER SURVEYING".
- ▲ Indicates a set .38 caliber shell with brass tag and tack in concrete marked "NEATHAMER SURVEYING".
- ⊙ Indicates a found aluminum cap per ODOT R/W records.
- ⊕ Indicates a calculated Section Corner per Jackson County Re-establishment notes, as depicted hereon.
- Indicates a found 5/8-inch diameter iron pin per SN 10433, or as otherwise noted hereon.
- Indicates a found 5/8 inch diameter iron pin per SN 20282.
- ⊠ Indicates a found 3/4 inch diameter pipe per ODOT R/W records.
- Indicates a computed position, nothing found or set.
- () Indicates record information per SN 20282.
- INST Indicates an Instrument recorded by number pursuant to the Official Records of Jackson County, Oregon.
- SN Indicates a survey filed by number in the office of the Jackson County Surveyor.

**** RECEIVED ****
 DATE 8-3-11 BY [Signature]
 This survey consists of:
 1 sheet(s) Map
 1 page(s) Narrative
JACKSON COUNTY SURVEYOR

REGISTERED PROFESSIONAL LAND SURVEYOR
Carl E. Neathamer
OREGON
 JULY 9, 2001
CAEL E. NEATHAMER
 58545
 Renewal Date 12/31/12

BASIS OF BEARINGS:

Geodetic North referenced to the NAD83 (CORS 96) (Epoch 2002.0000) datum, obtained via Real-Time Kinematic methods utilizing Trimble 5700 Global Positioning System equipment and the Oregon Real-time GPS Network (ORGN). Basis applied to the East line of Section 7, between the Southeast corner and the East One-quarter corner thereof.

PREPARED BY: Neathamer Surveying, Inc.
 3126 State St, Suite 100
 P.O. Box 1584
 Medford, Oregon 97501
 Phone (541) 732-2869
 FAX (541) 732-1382

PLOT DATE: August 3, 2011

PROJECT NUMBER: 10003-E

Sheet 1 of 1 © CN

CENTERLINE CRATER LAKE HIGHWAY

SCALE: 1" = 300'

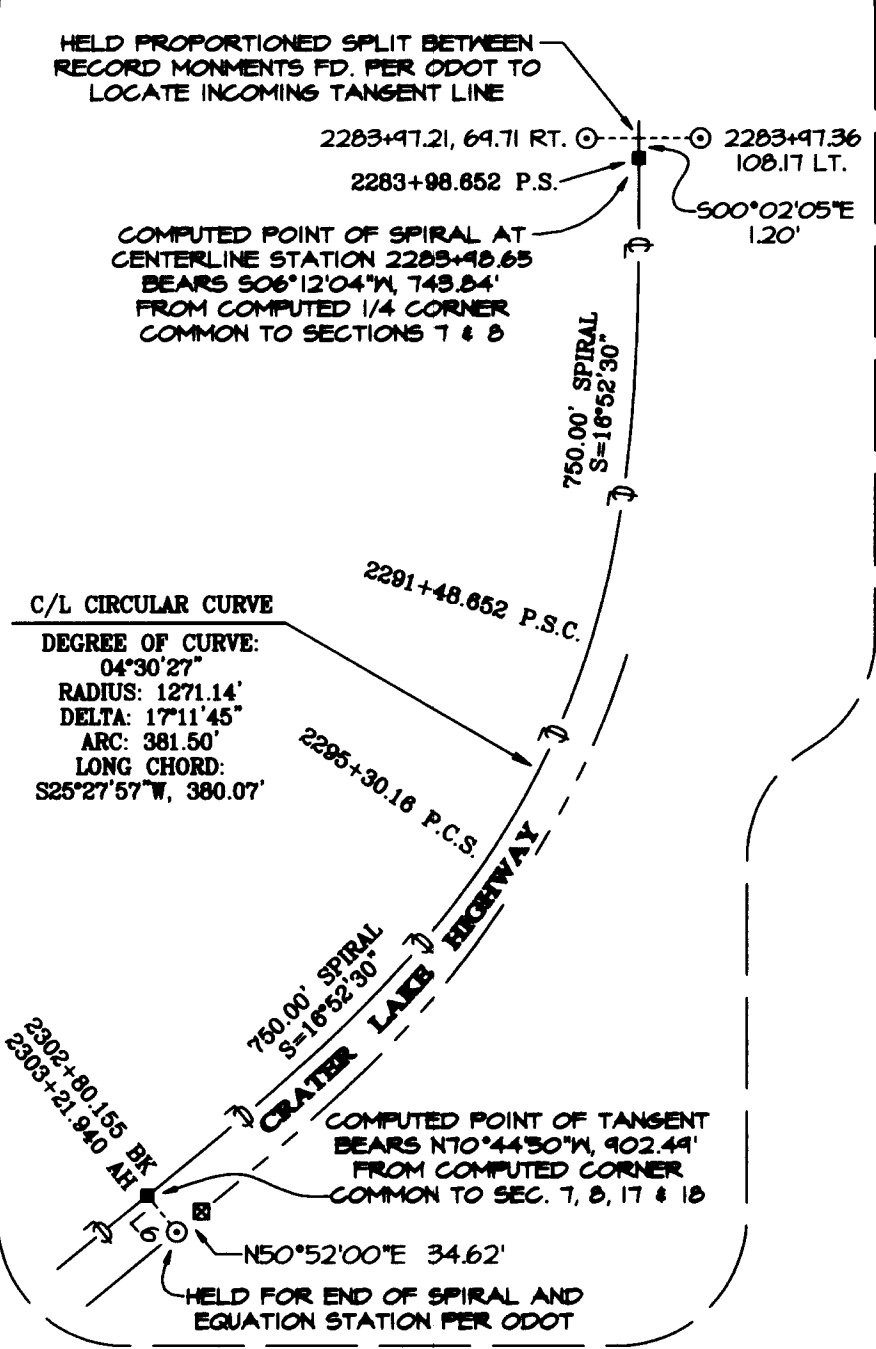

LINE TABLE

LINE	BEARING	DISTANCE
L1	N34°42'19"E	20.46'
L2	S89°24'48"W	3.50'
L3	S86°57'17"W	3.74'
L4	South	0.17'
L5	N00°47'28"W	5.16'
L6	S39°02'00"E	73.00'
L7	S82°19'51"E	11.90'

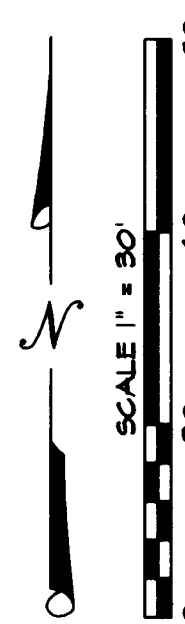

C/L CIRCULAR CURVE
 DEGREE OF CURVE: 04°30'27"
 RADIUS: 1271.14'
 DELTA: 17°11'45"
 ARC: 381.50'
 LONG CHORD: S25°27'57"W, 380.07'

CRATER LAKE HIGHWAY
 DELTA: 15°37'37" RADIUS: 1331.14'

TRACT 2
 43,590 SF
 INST 2011-018887

TRACT 1
 16,967 SF
 INST 2011-018887

SURVEY NARRATIVE IS ON A SEPARATE SHEET