

MAP OF SURVEY

LYING WITHIN
SECTION 9,
TOWNSHIP 36 SOUTH, RANGE 1 EAST,
WILLAMETTE MERIDIAN,
JACKSON COUNTY, OREGON

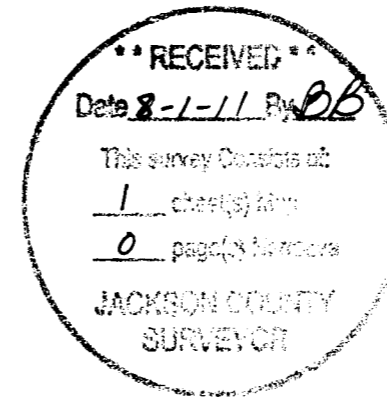

SURVEY FOR:
PANTHER CRUSHING CO., INC.
7798 HIGHWAY 140
EAGLE POINT, OREGON 97524

SURVEY BY:
SMITH SURVEYING
LLOYD R. "BUTCH" SMITH
7050 HIGHWAY 140
EAGLE POINT, OREGON 97524
(541) 826-2509

JULY 29, 2011

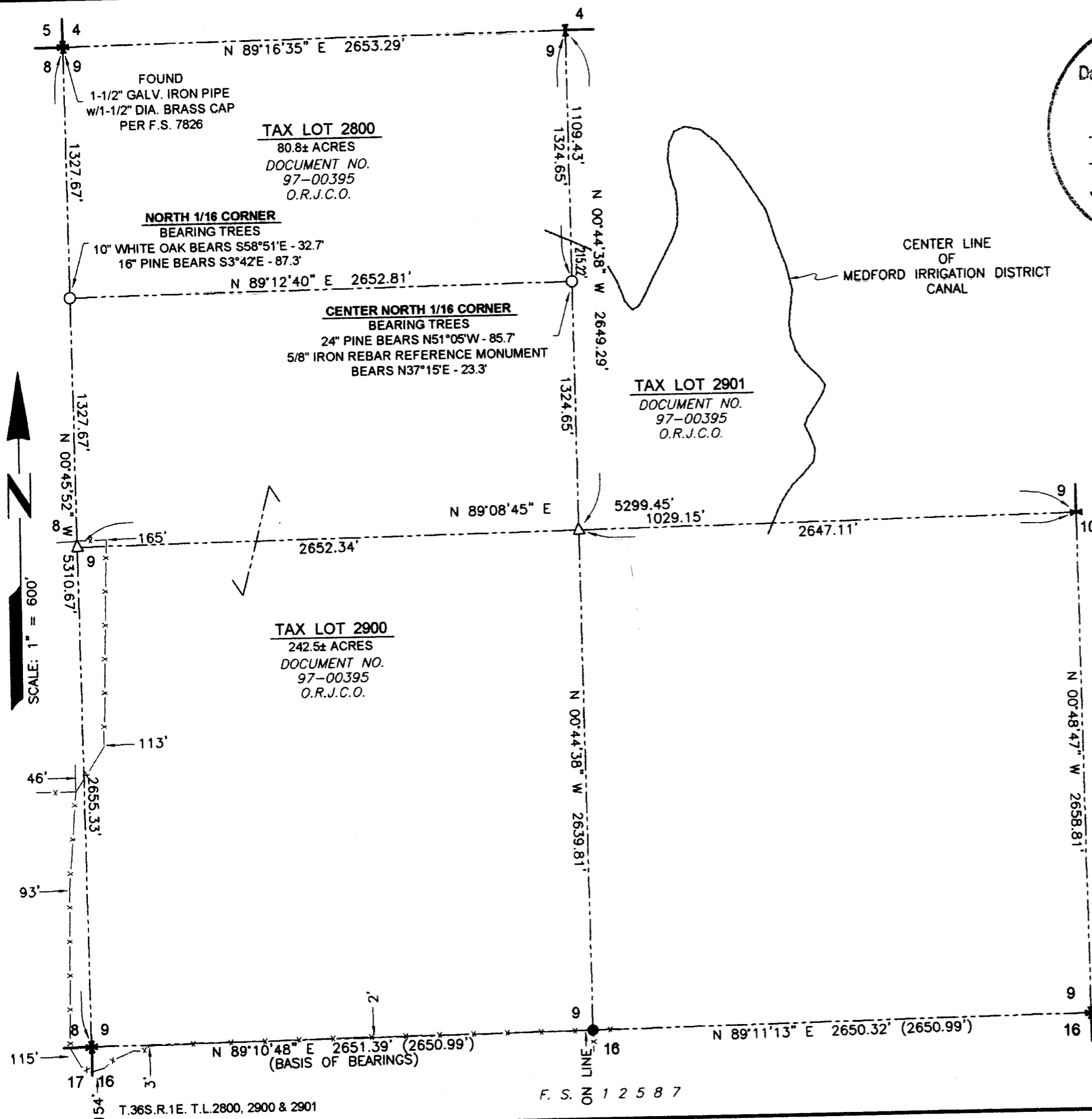

NARRATIVE:

PURPOSE: SET DEED CORNERS FOR TAX LOTS 2800 AND 2900.

PROCEDURE: FOUND EXISTING MONUMENTS AS SHOWN ON ACCOMPANYING MAP. USING STANDARD SURVEY PRACTICE, STEEL CHAIN AND THEODOLITE, I SURVEYED THE SECTION.

BASIS OF BEARINGS:

THE BASIS OF BEARINGS FOR THIS SURVEY IS THE WEST HALF OF THE SOUTH LINE OF SECTION 9, HAVING A RECORD BEARING OF SOUTH 89°10'48" WEST, AS SHOWN ON FILED SURVEY NO. 12587 WITH THE JACKSON COUNTY SURVEYOR'S OFFICE.

LEGEND:

- ✚ I FOUND BRASS CAP, UNLESS NOTED OTHERWISE, RE-ESTABLISHED PER JACKSON COUNTY SURVEYOR'S OFFICE.
- FOUND 5/8" IRON REBAR WITH PLASTIC CAP STAMPED "EDWARDS" PER F.S. 12587.
- SET 5/8" x 24" IRON REBAR WITH YELLOW PLASTIC CAP STAMPED "L.S. 2011".
- △ CALCULATED POSITION.
- x-x- EXISTING FENCE.
- (....) RECORD DISTANCE PER F.S. 12587.
- F.S. FILED SURVEY WITH JACKSON COUNTY SURVEYOR'S OFFICE.
- O.R.J.C.O. OFFICIAL RECORDS OF JACKSON COUNTY, OREGON.

REGISTERED
**PROFESSIONAL
LAND SURVEYOR**
Lloyd R. Smith
OREGON
JULY 16, 1982
LLOYD R. SMITH
No. 2011