

MAP OF SURVEY
 located in the
 SOUTHWEST QUARTER OF SECTION 19,
 TOWNSHIP 37 SOUTH, RANGE 1 WEST,
 WILLAMETTE MERIDIAN, JACKSON COUNTY, OREGON
 for
VIRGINIA BROWN
 3503 CHICORY LANE
 CENTRAL POINT, OREGON 97502

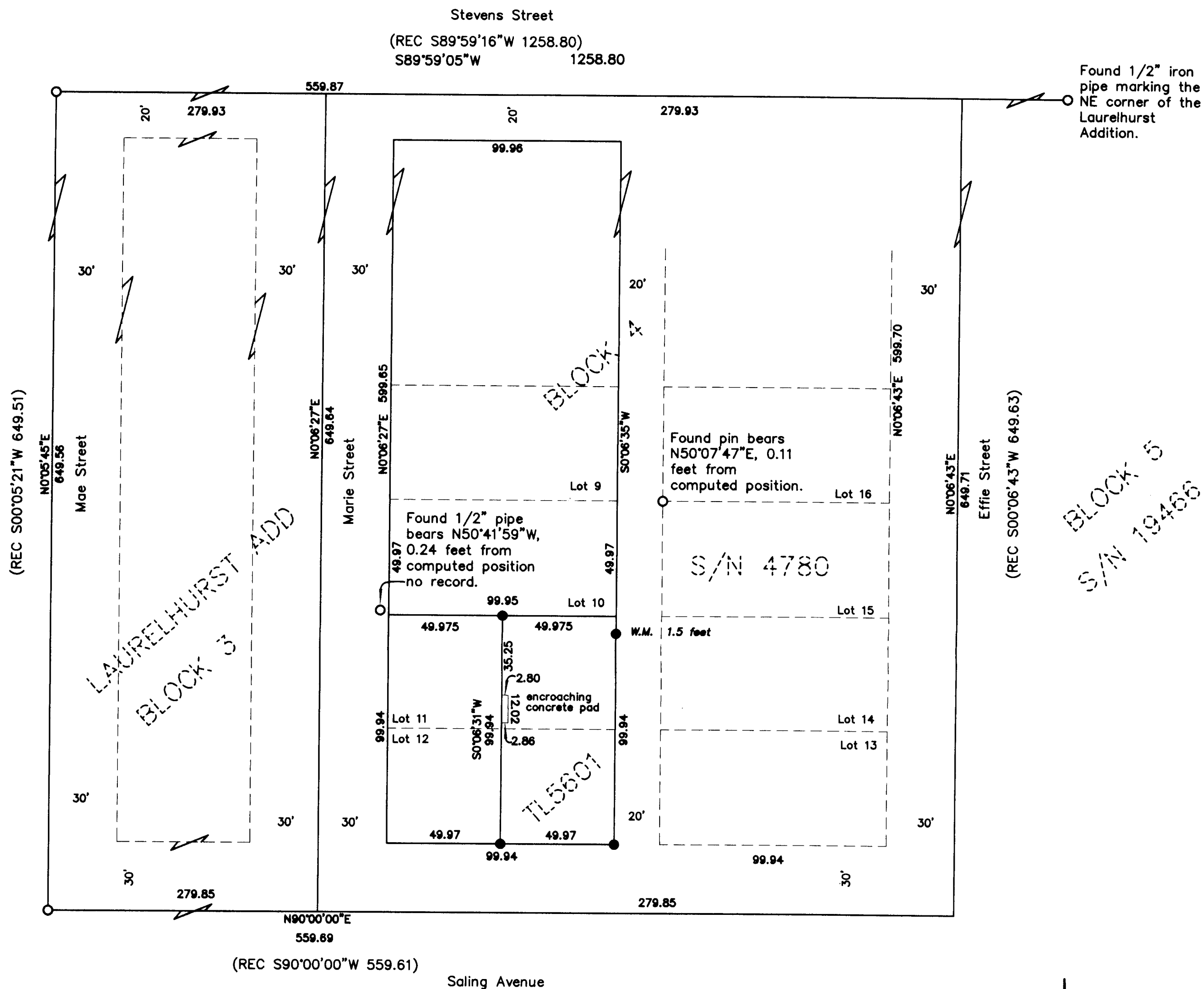

LEGEND

- = FOUND 5/8" IRON PIN, OR AS DESCRIBED
 - = SET 5/8" x 24" IRON PIN w/ YELLOW PLASTIC CAP MARKED "FARBER PLS 2189"
 - S/N = RECORD FILED SURVEY NUMBER
 - W.M. = WITNESS MONUMENT
- RECORD SURVEY DATA IS SHOWN IN PARENTHESIS ADJACENT TO MEASURED SURVEY DATA WHERE APPLICABLE PER S/N 19466.
 - INST. NO. = INSTRUMENT NUMBER AS RECORDED IN THE OFFICIAL RECORDS OF JACKSON COUNTY, OREGON.

**SURVEY NARRATIVE
 TO COMPLY WITH O.R.S. 209.250**

Purpose: The survey was conducted to identify the title boundary of Parcel 9 as described in Instrument No 93-3084 as recorded in the Official Records of Jackson County, Oregon.

Procedure: The monuments found on this survey were tied and compared to their record locations. The center line monuments of Stevens Street and Mae Street as identified on S/N 19466 were held. The monument identified for the SE corner of Block 7 of the Laurelhurst Addition was searched for and not found. We used the record S/N 19466 bearing for both Effie and Saling Streets and a bearing bearing intersection for the location of the intersection of Effie and Saling with the location of Effie being record distance along Stevens Street from Mae and Stevens intersection. Prior to the decision using record bearing an analysis of the results using both record angles and distances yielded similar results and all within acceptable limits and protecting the integrity of the original plat of the Laurelhurst Addition. The lots in block 4 were calculated based on proportioned positions as shown hereon and the tract boundary was determined and monumented as shown. The Witness Monument is due to a large Walnut tree occupying the corner location.

Surveyed by:
 FARBER & SONS, INC. dba



PO BOX 5286
 431 OAK STREET
 CENTRAL POINT, OREGON 97502
 (541) 664-5599

DATE: JULY 8, 2011
 JOB NO.: 1806-11

MEDFORD NE\SALING\MICROSURVEY\FINAL PLAT\MAP OF SURVEY.DWG
 DRAWN BY: HAF ORIG. DATE: 7-18-11 (REVISED BY: DATE:

** RECEIVED **
 DATE 7-19-11 BY: [Signature]
 This survey consists of:
 1 sheet(s) Map
 2 page(s) Narrative
 JACKSON COUNTY
 SURVEYOR

REGISTERED
 PROFESSIONAL
 LAND SURVEYOR
 [Signature]
 OREGON
 JULY 26, 1985
 HERBERT A. FARBER
 2189
 RENEWAL DATE 12-31-11

BASIS OF BEARING
 IS TRUE NORTH,
 NAD 83/91 DATUM,
 AS DERIVED BY
 GLOBAL POSITIONING
 SYSTEM
 OBSERVATIONS.

