

MAP

SHOWING A SURVEY IN THE S. 1/2 OF S. 26 AND THE N. 1/2 OF S. 35, T. 37 S., R. 2 W., W.M., JACKSON COUNTY, OREGON

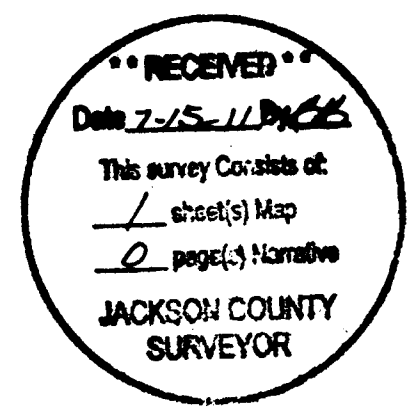

PREPARED FOR:
T.S. & D. DEVELOPEMENT
PO BOX 2014
GRANTS PASS, OREGON

PREPARED BY:
MAX H. HULL SURVEYING
231 N.W. "B" STREET
GRANTS PASS, OREGON

- LEGEND**
- SET 5/8" x 30" IRON ROD W/YELLOW PLASTIC CAP MARKED "HULL RS 901"
 - FOUND IRON MONUMENT AS NOTED
 - () RECORD PER C.S. 6868 & 18234
 - [] RECORD PER C.S. 17697
 - < > RECORD PER C.S. 816
 - | | RECORD PER C.S. 634
 - x — BASIS OF BEARING PER C.S. 17697
 - x — EXISTING WIRE FENCE
 - MAP: 37-2W-26-C
 - TAX LOT: 5400
 - SCALE: 1" = 100'
 - DATE: JUNE 16, 2011

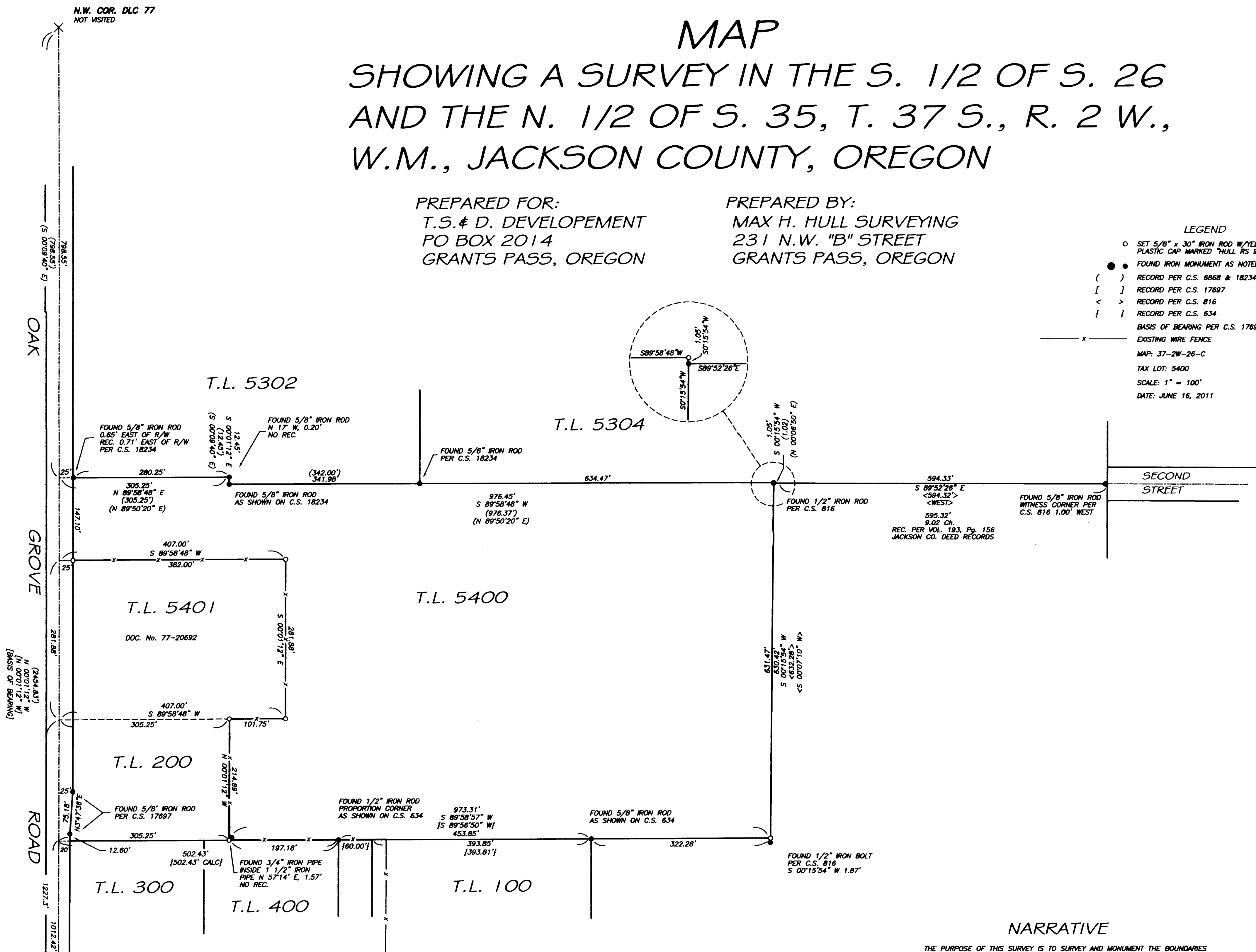

NARRATIVE

THE PURPOSE OF THIS SURVEY IS TO SURVEY AND MONUMENT THE BOUNDARIES OF THAT PROPERTY DESCRIBED IN DOCUMENT 2010-012577 OF THE JACKSON COUNTY DEED RECORDS; THENCE USING SAID DOCUMENT AND MONUMENTS AS SHOWN FOUND ON THE MAP, I SURVEYED AND MONUMENTED THE PROPERTY CORNERS AS INDICATED. THE SURVEY WAS CONDUCTED WITH A NIKON DTM-522 TOTAL STATION.

S.W. COR. DLC 77
FOUND BRASS DISC IN A.C.
PER JACKSON CO., SURVEYOR

