

# MAP OF SURVEY

**SURVEY FOR:**

CMEC Inc.  
1101 West Grange Ave.  
Post Falls, ID. 83854

**SURVEY BY:**

Kaiser Surveying  
19754 Highway 62  
Eagle Point, OR. 97524

**SURVEY NARRATIVE TO COMPLY WITH O.R.S. 209.250**

**PURPOSE:** Boundary Survey of the Northerly boundary of Veterans Administration Eagle Point Cemetery, remonumenting corners of said boundary which were destroyed by construction.

**PROCEDURE:** Equipment used to perform survey was a Nikon DTM 530 total station. Information and found monuments as shown on Filed Survey Nos. 5030, 20373 and the plat of HILLSBOROUGH ESTATES SUBDIVISION were used to determine the boundaries of the subject property. The Army Engineers monuments at the corners of the Northerly boundary of the V.A. Cemetery property were destroyed during construction of a concrete Niche Wall along the North and East property lines and a storm drain line along the North boundary Westerly to Riley Road. I made survey ties to the original monuments prior to construction and replaced them with new monuments as shown in the same location. The reference monument set at the Northwestern corner of Cemetery property was set on the Northerly boundary of the Southeast Quarter of the Southwest Quarter of Section 2 at the record distance 442.12' as shown on Filed Survey No. 5030, Westerly from the Northeast corner of said quarter-quarter.

**LOCATION:**

South Half of Section 2,  
T.36S., R.1W., W.M.,  
Jackson County, Oregon

**DATE:**

June 21, 2011

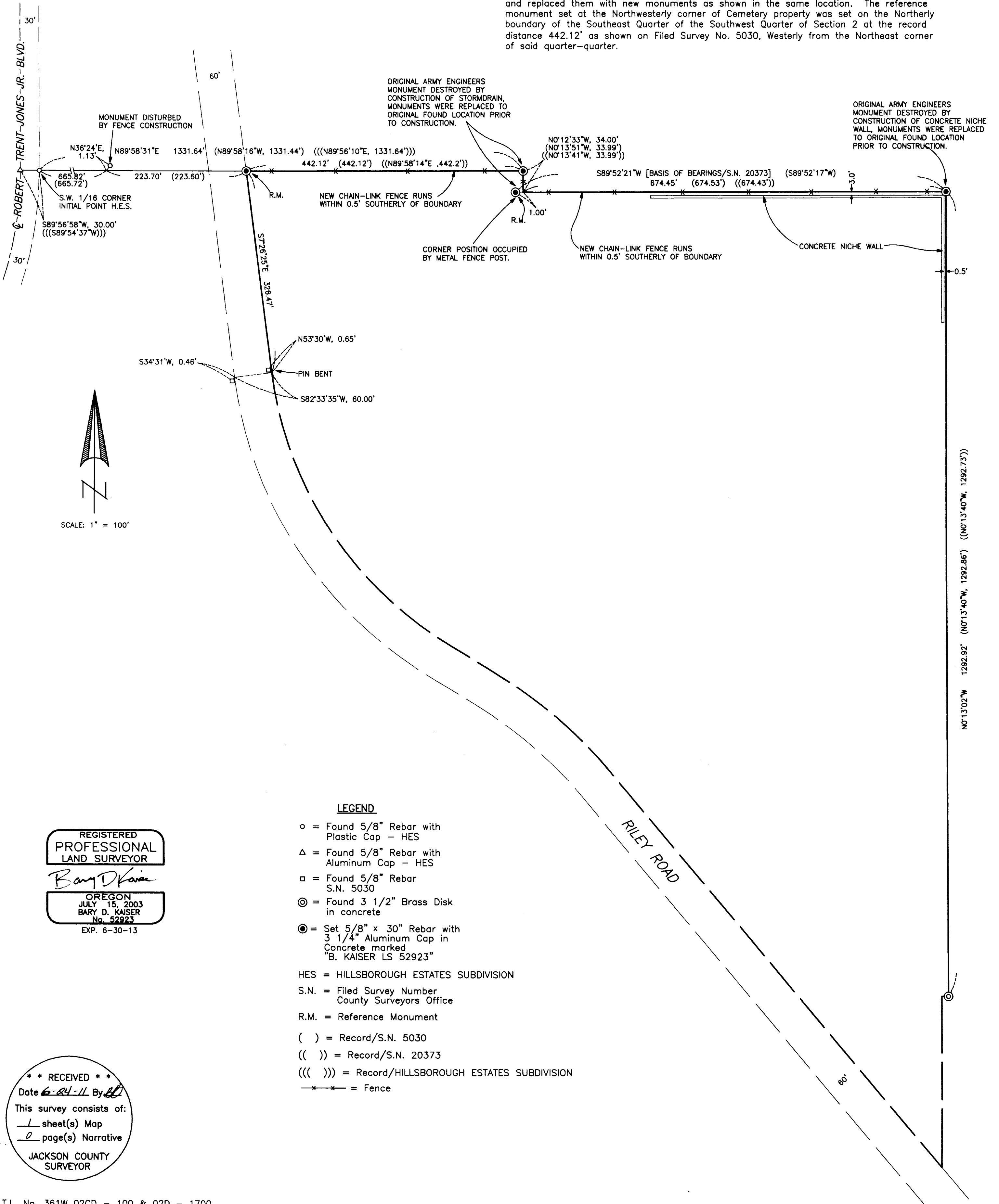

**LEGEND**

- = Found 5/8" Rebar with Plastic Cap - HES
- △ = Found 5/8" Rebar with Aluminum Cap - HES
- = Found 5/8" Rebar S.N. 5030
- ⊙ = Found 3 1/2" Brass Disk in concrete
- ⊙ = Set 5/8" x 30" Rebar with 3 1/4" Aluminum Cap in Concrete marked "B. KAISER LS 52923"
- HES = HILLSBOROUGH ESTATES SUBDIVISION
- S.N. = Filed Survey Number County Surveyors Office
- R.M. = Reference Monument
- ( ) = Record/S.N. 5030
- (( )) = Record/S.N. 20373
- (( ( )) = Record/HILLSBOROUGH ESTATES SUBDIVISION
- \*- = Fence

REGISTERED  
PROFESSIONAL  
LAND SURVEYOR  
*Bary D. Kaiser*  
OREGON  
JULY 15, 2003  
BARY D. KAISER  
No. 52923  
EXP. 6-30-13

\*\* RECEIVED \*\*  
Date 6-24-11 By BL  
This survey consists of:  
1 sheet(s) Map  
2 page(s) Narrative  
JACKSON COUNTY  
SURVEYOR