

2089

Survey For
DON M & COY
Located in Sec. 10, T. 38 S., R. 2 W., W. M.
By : Mark E. Boyden
January , 1963

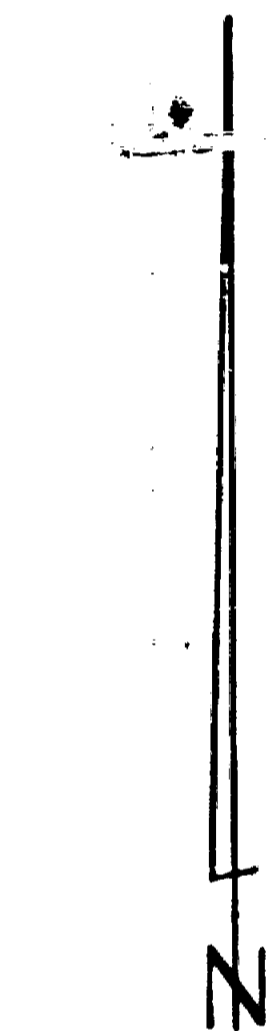

SCALE : 1" = 50'
• Set 5/8" iron pin
○ Fd. 5/8" iron pin

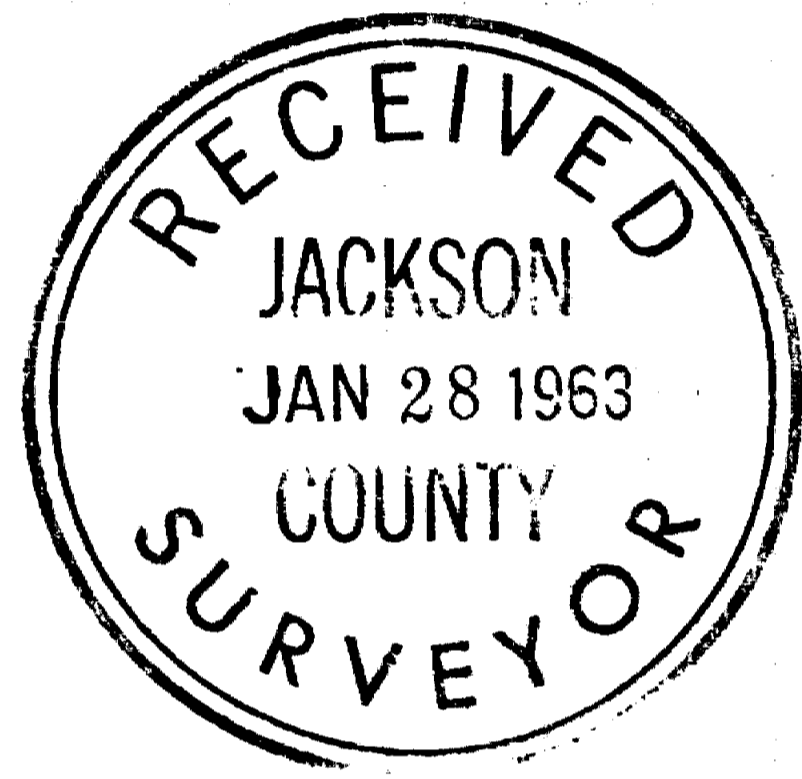
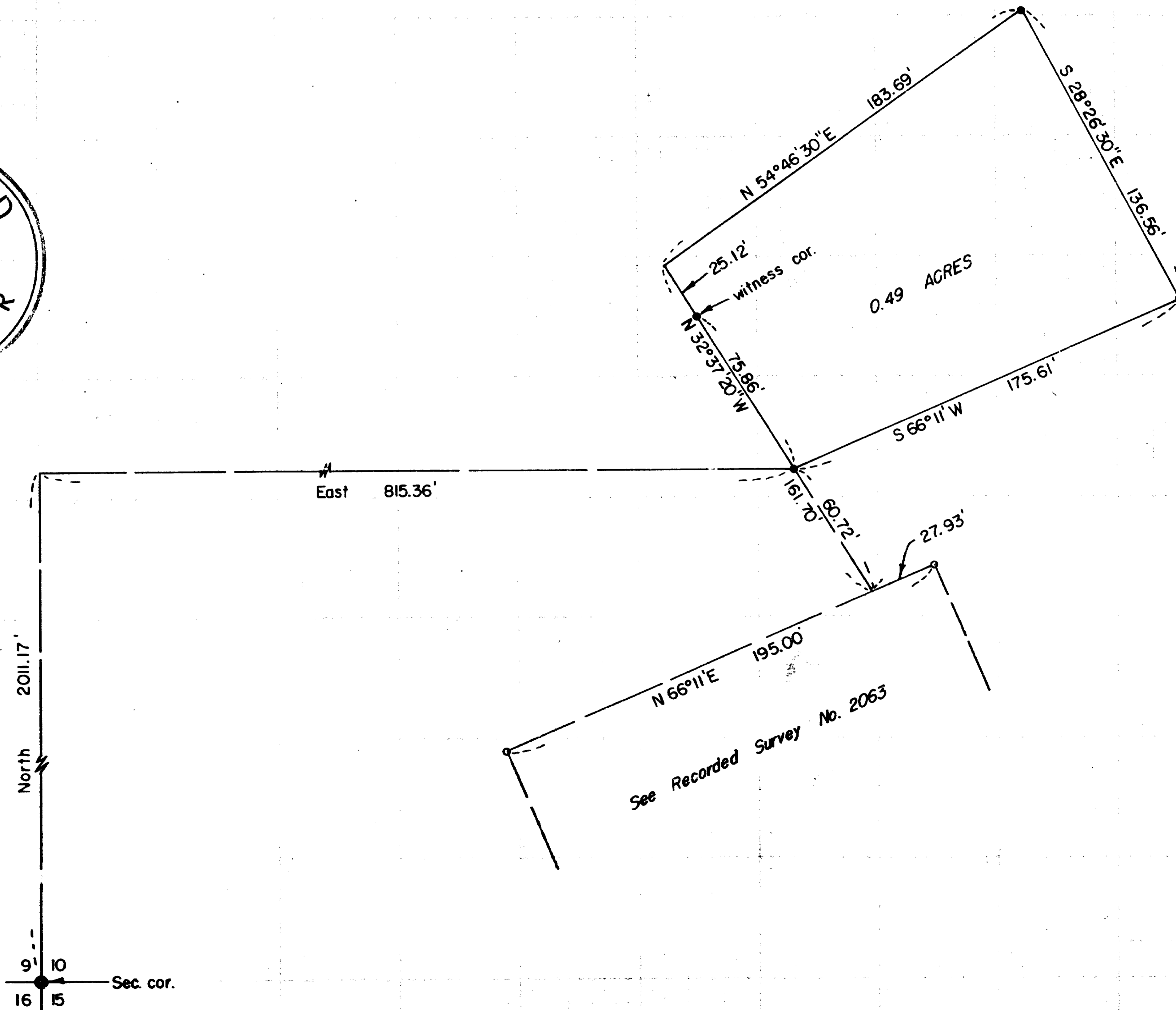
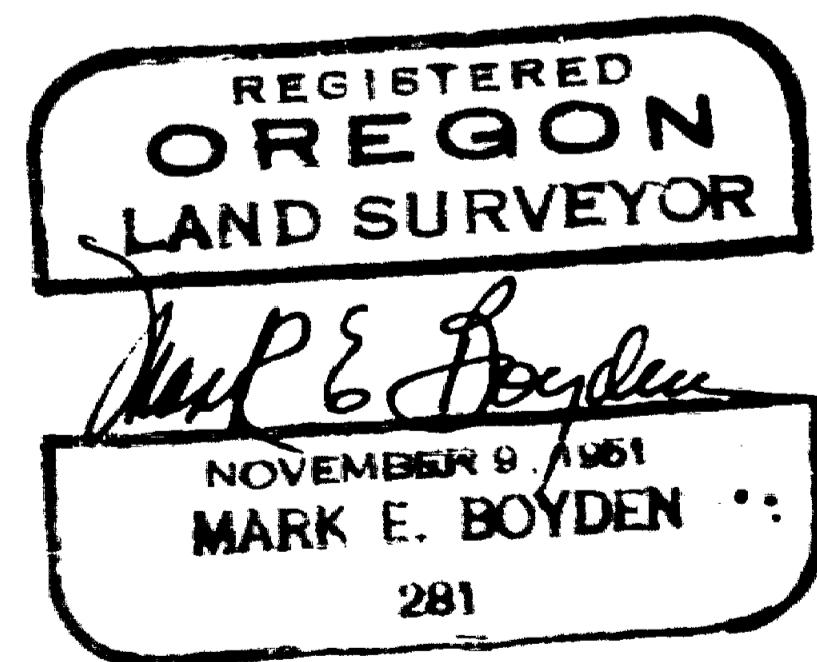

2089

2089

SURVEY NARRATIVE TO COMPLY WITH O.R.S. 209.250

FOR: Don McCoy
West Fork Griffin Creek Road
Medford, Oregon

LOCATION: Section 10, Township 38 South, Range 2 West,
Willamette Meridian.

PURPOSE: To monument and describe a residential
parcel within the McCoy contract ownership.

PROCEDURE:

Found monuments previously set on Recorded Survey
No. 2063 as a basis for control, and then monumented the
subject parcel as shown.

January 1963

