

**RECORD OF SURVEY  
FOR BURNS AND McDONNELL**  
Lying in a Portion of the NW1/4 of  
Section 1, Township 38 South, Range 1 West of the  
Willamette Meridian, Jackson County, Oregon  
2011

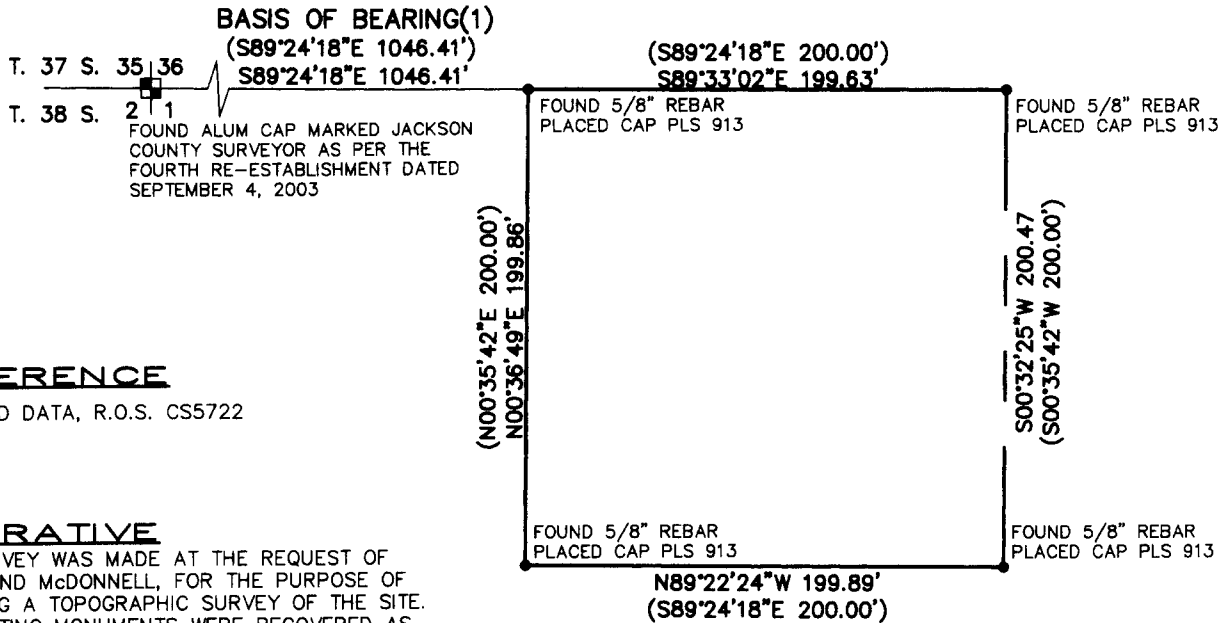

**REFERENCE**

(1) RECORD DATA, R.O.S. CS5722

**NARRATIVE**

THIS SURVEY WAS MADE AT THE REQUEST OF BURNS AND McDONNELL, FOR THE PURPOSE OF PROVIDING A TOPOGRAPHIC SURVEY OF THE SITE. THE EXISTING MONUMENTS WERE RECOVERED AS SHOWN. PLS CAPS WERE NOT FOUND AND THE EXISTING PINS WERE CAPPED WITH PLS 913, AS SHOWN. THE LOCATION OF THE CONTROLLING MONUMENTS WERE ESTABLISHED WITH TOPCON GR3 GPS EQUIPMENT. THE TOPOGRAPHIC SURVEY WAS ACCOMPLISHED WITH TOPCON GTS-723 TOTAL STATION AND LEICA NA2 LEVEL.

**SURVEYOR'S CERTIFICATE**

I, WALTER L. NEITZ, DO HEREBY CERTIFY THAT I AM A REGISTERED LAND SURVEYOR, LICENSED BY THE STATE OF OREGON, AND THAT THIS MAP HAS BEEN PREPARED UNDER MY DIRECT SUPERVISION, AND THAT THIS MAP IS A REPRESENTATION OF SAID SURVEY AND THAT IT IS IN CONFORMITY WITH THE LAWS OF THE STATE OF OREGON.

**\*\* RECEIVED \*\***  
Date 6-16-11 By bb  
This survey consists of:  
1 sheet(s) Map  
0 page(s) Narrative  
**JACKSON COUNTY  
SURVEYOR**

**REGISTERED  
PROFESSIONAL  
LAND SURVEYOR**

*Walter L. Neitz 6/14/11*

OREGON  
JULY 11, 1969  
**WALTER L. NEITZ**  
913

License No. 913  
Expires: 12-31-2012

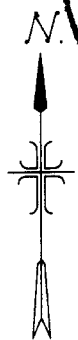

SCALE: 1" = 80'

DATE: June 10, 2011

FILE: 0531-01-02 BALDY ROS.dwg



*Surveyors • Planners*  
1103 West Main Street  
Middleton, Idaho  
208-585-5858