

**MAP OF SURVEY**  
**PROPERTY LINE ADJUSTMENT**  
of  
**LOTS 5 TO 8, FOOTHILL ESTATES, PHASE 1**  
located in the  
**SOUTHEAST QUARTER OF SECTION 3,**  
**TOWNSHIP 36 SOUTH, RANGE 4 WEST,**  
**WILLAMETTE MERIDIAN, JACKSON COUNTY, OREGON**  
for  
**WHITTLE CONSTRUCTION INC**  
2597 WHITTLE AVENUE  
MEDFORD, OREGON 97504

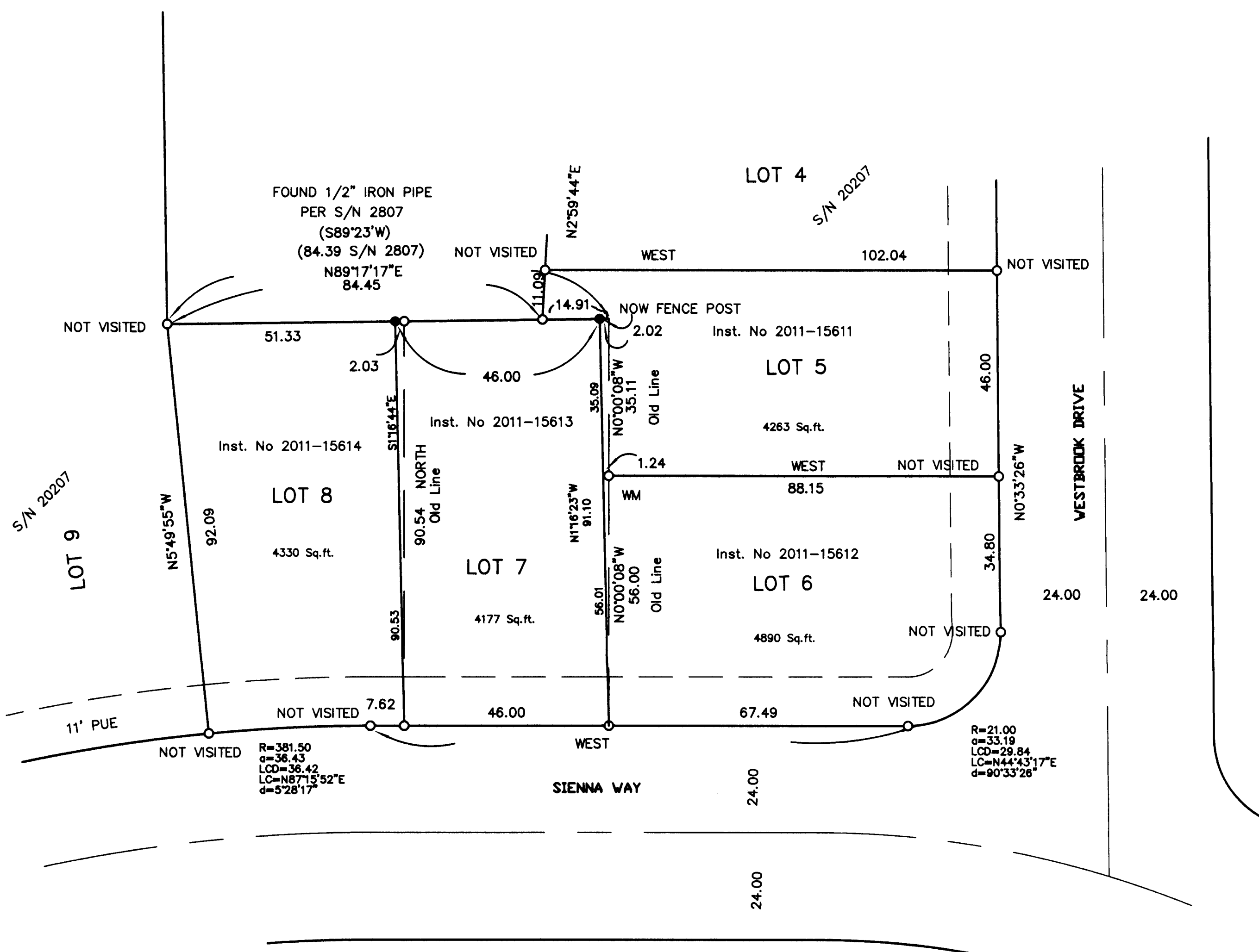

**LEGEND**

- = FOUND 5/8" IRON PIN, L.S. 2189 OR AS DESCRIBED
- = SET 5/8" x 24" IRON PIN w/ YELLOW PLASTIC CAP MARKED "FARBER PLS 2189" OR AS DESCRIBED
- S/N = RECORD FILED SURVEY NUMBER
- W.M. = WITNESS MONUMENT

- RECORD SURVEY DATA IS SHOWN IN PARENTHESIS ADJACENT TO MEASURED SURVEY DATA WHERE APPLICABLE.  
- INST. NO. = INSTRUMENT NUMBER AS RECORDED IN THE OFFICIAL RECORDS OF JACKSON COUNTY, OREGON.  
- PUE = PUBLIC UTILITY EASEMENT FOR POWER, PHONE, GAS, AND CABLE TV.

**SURVEY NARRATIVE**  
**TO COMPLY WITH O.R.S. 209.250**

**Purpose:** This survey was conducted to monument the new lines as approved by the City of Rogue River File No PLA 2011-01.

**Procedure:** Control established by this office in the production of Foothill Estates, Phase 1 was utilized to tie the existing fence and establish the new line as shown hereon. Descriptions were prepared from this survey and placed in to deeds as shown. The lot corners not involved in this adjustment were not visited on this survey.

Surveyed by:  
**FARBER & SONS, INC. dba**



PO BOX 5286  
431 OAK STREET  
CENTRAL POINT, OREGON 97502  
(541) 664-5599

DATE: APRIL 18, 2011  
JOB NO.: 1354-09

FILE: ROGUE EVANS\FOOTHILL ESTATES\MICROSURVEY\FINAL PLATS\PHASE 1\PLA LOTS 5-8.DWG  
DRAWN BY: hgt ORIG. DATE: 04-22-11 REVISED BY: DATE:

\*\* RECEIVED \*\*  
DATE 4-12-11 BY [Signature]  
This survey consists of:  
1 sheet(s) Map  
2 page(s) Narrative  
JACKSON COUNTY SURVEYOR

REGISTERED  
PROFESSIONAL  
LAND SURVEYOR

[Signature]  
OREGON  
JULY 26, 1985  
HERBERT A. FARBER  
2189

RENEWAL DATE 12-31-11

BASIS OF BEARING  
IS TRUE NORTH,  
NAD 83/91 DATUM,  
AS DERIVED BY  
GLOBAL POSITIONING  
SYSTEM  
OBSERVATIONS.

