

For Mr. T.E. Whittle, 2668 Hanley Road, Central Point, Oregon.

Dated January 12, 1963.

Purpose to set pins for corners of 110 by 109.10 foot tract.

Located in Valley Center Subdivision, Medford, Jackson County, Ore.

REGISTERED
OREGON
LAND SURVEYOR

L. N. Dow

MAY 6, 1949
L. N. DOW
251

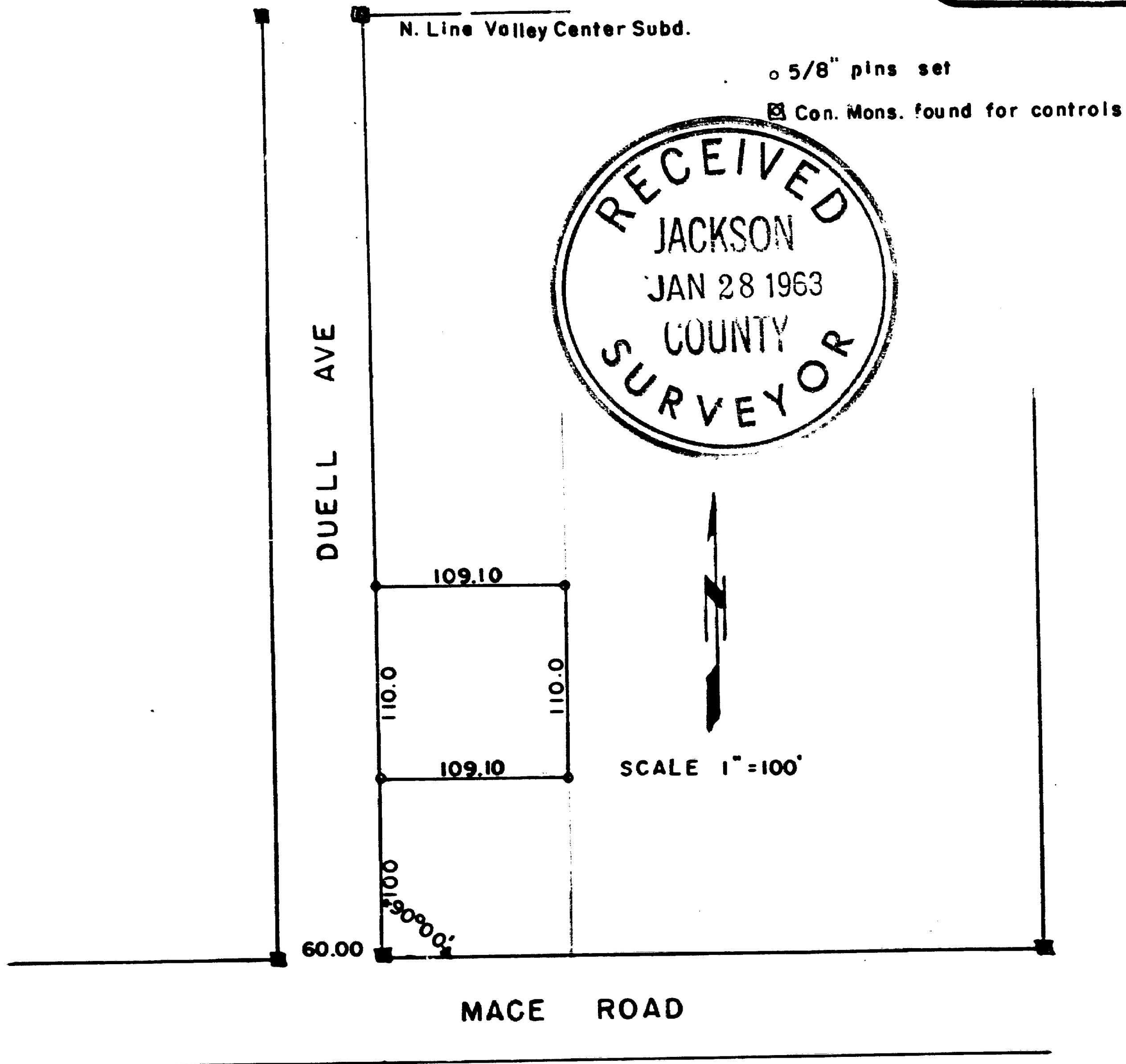

2088

Written narrative to accompany plat for Survey 2088
Survey for Mr. T.E.Whittle, 2668 Hanley Road, Central Point, Oregon.
Survey located in Valley Center Subdivision, Medford, Oregon.
Dated January 12, 1963

Proceedure: Located the original concrete monuments at each end of Duell Avenue on both sides of the street, also located the original subdivision concrete monument at Mace and Elliott Avenue.

I then turned the existing angle from the east line of Duell avenue to the north line of Mace Road for an exact 90 degrees, then ran north on Duell Avenue 100.00 feet and set a 5/8" iron bar for the corner, then continued north on the east line of Duell avenue 110.0 feet and set a 5/8" iron Bar. We then occupied each above mentioned bar in turn and set a 5/8" bar 109.10 feet east of each for the rear corners as shown.

REGISTERED
OREGON
LAND SURVEYOR

L N Dow

MAY 6, 1949
L N. DOW
251

