

Survey For Phoenix School District NO. 4

Care Mr. E.R. James, Superintendent, Phoenix, Oregon.

January 5, 1963.

In. Section 26, T 38S. R 1 W. W.M. Jackson County, Oregon.

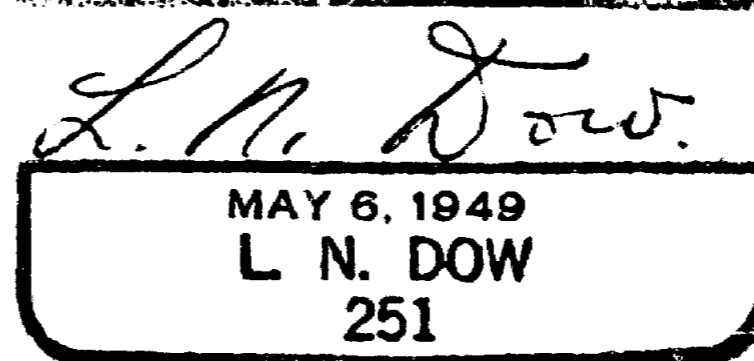
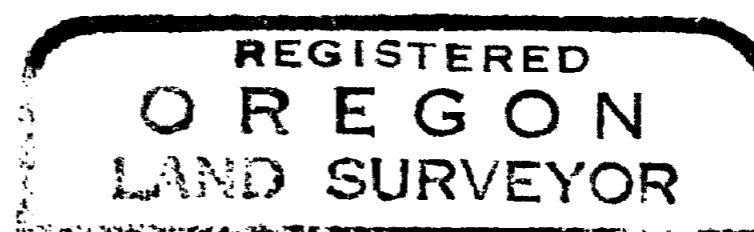
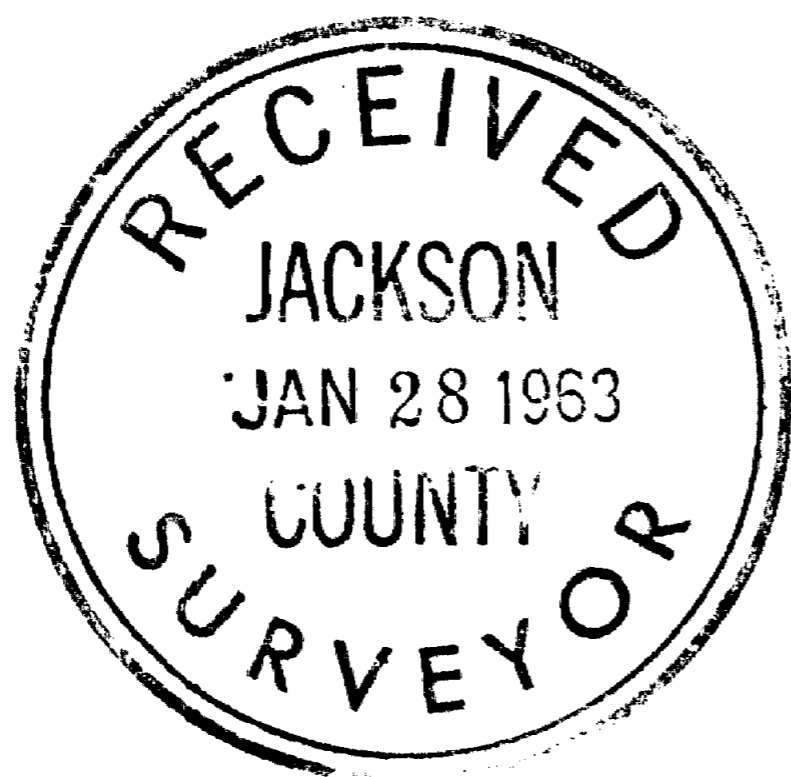

Scale 1" = 100'

- control pins found
- 5/8" bars set

Pipes found for line control

FOSS ROAD

WAGNER CREEK RD.

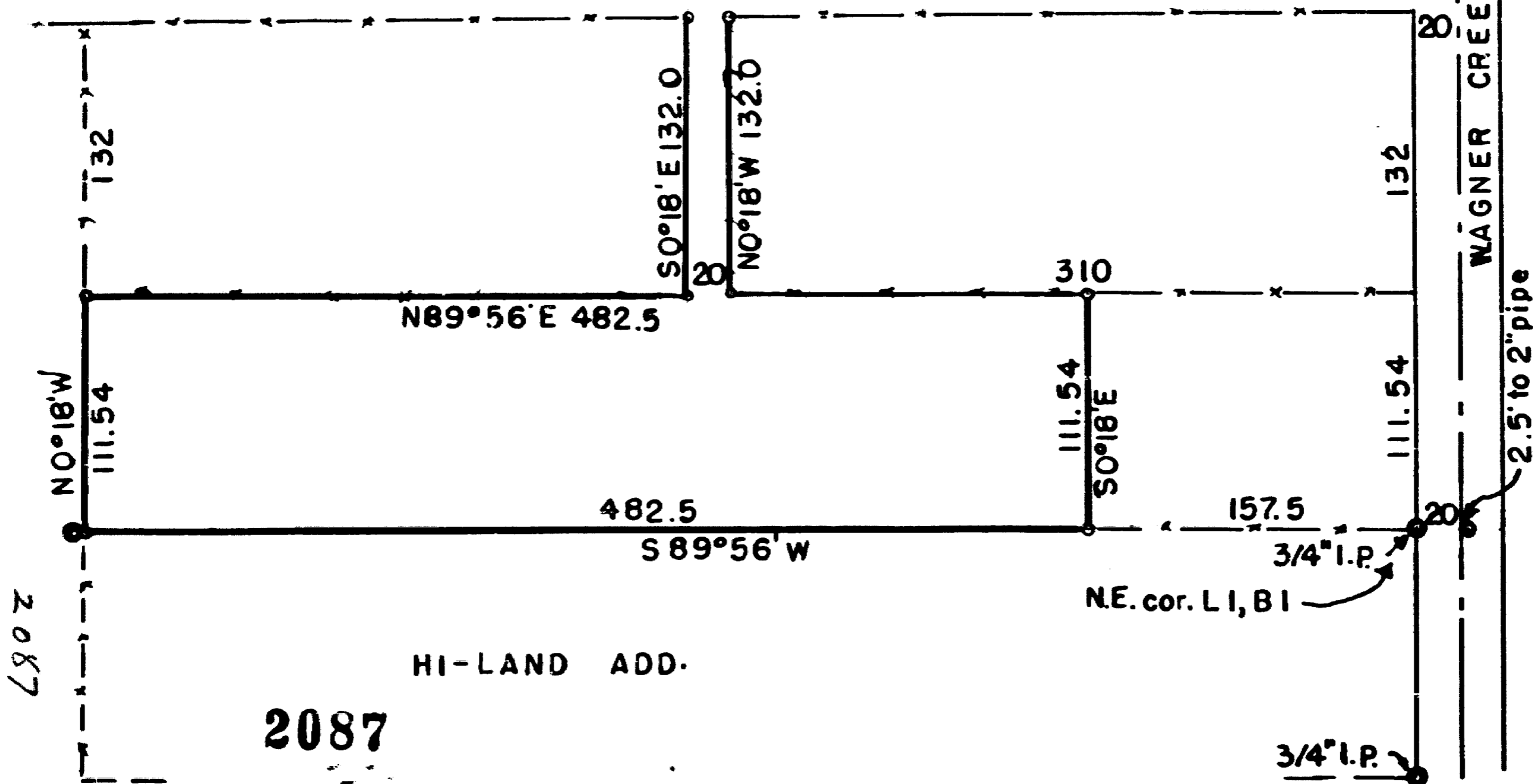

Written narrative to accompany plat for Survey NO.

For Phoenix School District NO. 4

Mr. E.R. James, Superintendent.

Located in Section 26, T 38S. R 1W. Jackson County, Oregon.

Purpose to stake out tract adjacent to existion school property and prepare descriptions for purchase.

Procedure: First having located the northeast, and southeast corner of HI-LAND ADDITION on Wagner Creek Road, we then traced out a series of four pins at long intervals along the D.L.C. line to the North to check the line out.

Coutny Road Records for Foss road indicated an early survey tied to a stone which could not be found.

Several pins found on he north line of Foss road were so obviously out of orientation that little credence was placed on their accuracy.

We then had to restore to a record survey, which incidently coincided exactly with all fence lines as used, and set pins ( 5/8" ) at the corners as shown on the plat.

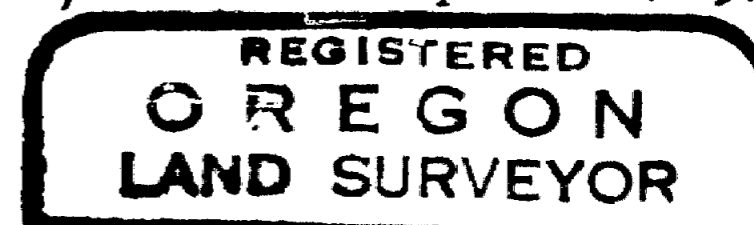
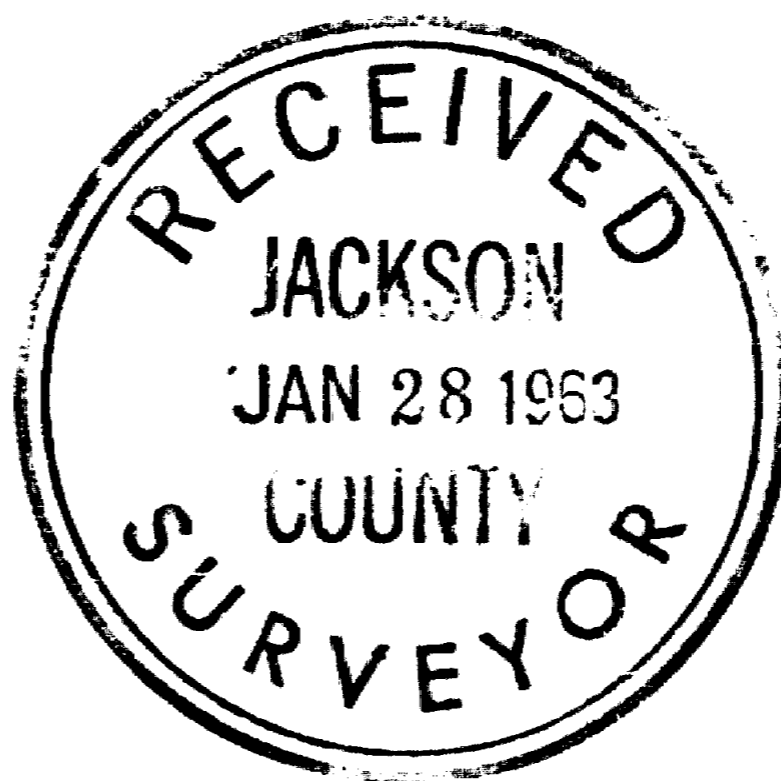

*L. N. Dow*

