

RECORD OF SURVEY FOR AG HYDRO, LLC

LOCATED IN D.L.C. NO. 38, IN THE NE 1/4 AND
THE SE 1/4 OF SEC. 28, T. 38 S., R. 3 W., W. M.,
JACKSON COUNTY, OR

DATE SURVEYED: APRIL 2011

CALCULATED POSITION OF THE
N.E. CORNER OF D.L.C. NO. 38
(NOT VISITED THIS SURVEY)

NARRATIVE

THE PURPOSE OF THIS SURVEY WAS TO RESET TWO DESTROYED MONUMENTS THAT WERE PREVIOUSLY SET IN A PROPERTY LINE ADJUSTMENT AND RECORDED AS SURVEY NUMBER 13,608 OF THE JACKSON COUNTY SURVEY RECORDS. TO ESTABLISH THE POSITION OF THE TWO MONUMENTS, I FOUND ALL OF THE EXTERIOR MONUMENTS OF INSTRUMENT NUMBERS 93-24815 & 93-24816 AND THEN HELD THE RECORD DIMENSIONS AS SHOWN. THE EQUIPMENT USED FOR THIS SURVEY WAS TOPCON HIPER+ STATIC GPS UNITS AND A TOPCON GPT-3003LW TOTAL STATION.

LEGEND:

- - DENOTES FOUND AND HELD 5/8" IRON ROD WITH RPC MARKED "D. HUCK LS 2023"
- - DENOTES FOUND 3/4" IRON PIN
- - DENOTES CALCULATED POINT
- - DENOTES SET 5/8" X 30" IRON ROD WITH YPC MARKED "PLS 1989"
- SN - DENOTES SURVEY NUMBER, JACKSON COUNTY SURVEY RECORDS
- YPC - DENOTES YELLOW PLASTIC CAP
- RPC - DENOTES RED PLASTIC CAP

SURVEY REFERENCES:

SN 12,969
SN 13,608
SN 19,605

DEED REFERENCE:

INST. NO. 93-24815
INST. NO. 93-24816
INST. NO. 2000-48353

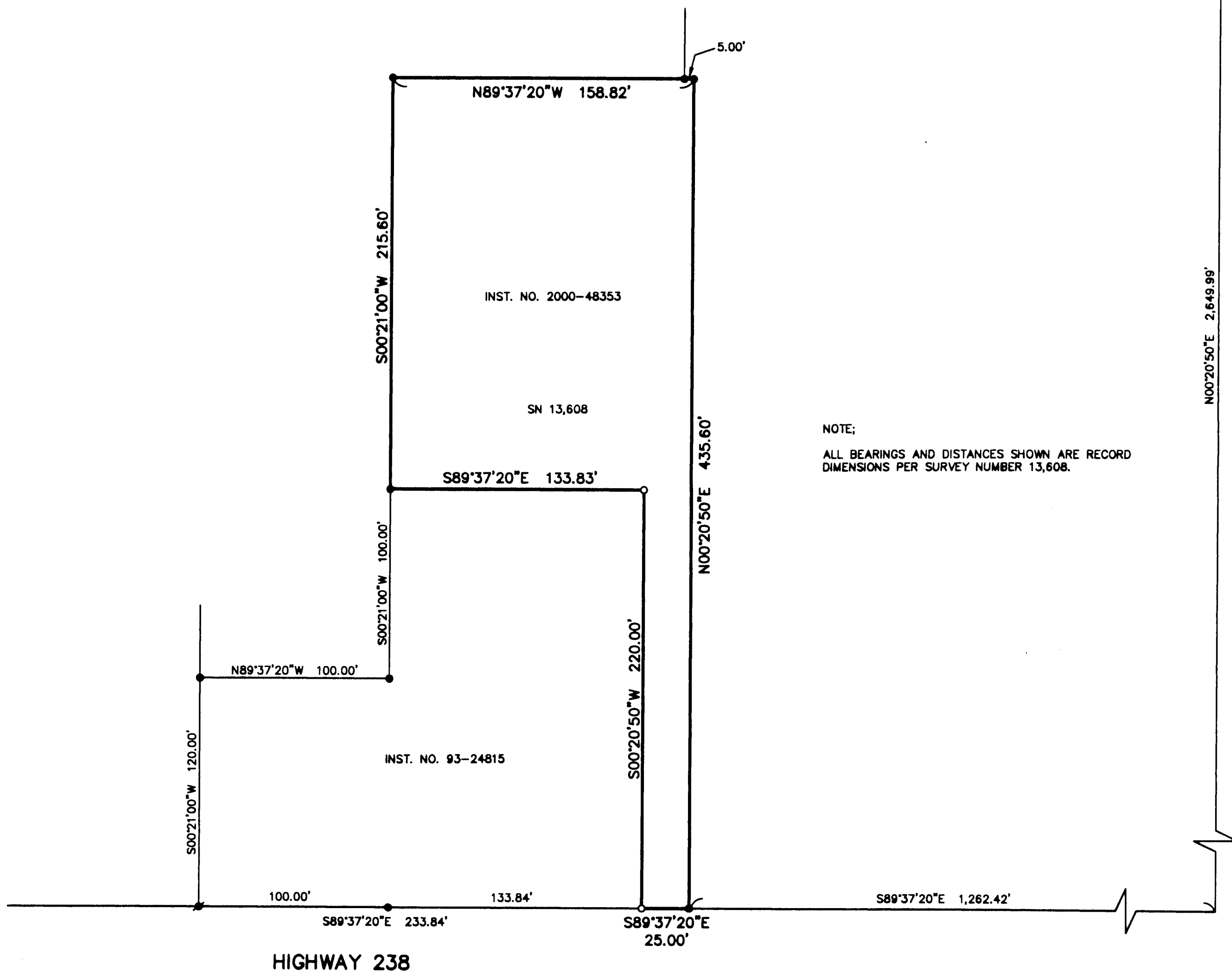

NOTE:
ALL BEARINGS AND DISTANCES SHOWN ARE RECORD
DIMENSIONS PER SURVEY NUMBER 13,608.

BASIS OF BEARING SN 13,608

Scale 1" = 50'

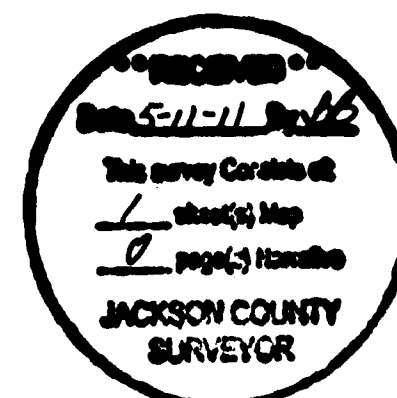
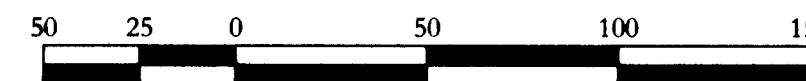

RENEWAL DATE: 6-30-11

<p>HDJ DESIGN GROUP engineers landscape architects planners surveyors</p>	300 West 15th Street Vancouver, WA 98660 360/695-3488 360/695-8767 fax Internet: www.hdjdesigngroup.com	
	DRAWN BY: TLG CHECKED BY: TLG	SCALE: 1"=50' JOB NO.: 3140-11