

MAP

SHOWING A SURVEY LOCATED IN THE S.W. 1/4 OF SEC. 24, T. 36 S., R. 4 W., W.M., JACKSON COUNTY, OREGON.

NARRATIVE

THE PURPOSE OF THIS SURVEY IS TO SURVEY, MONUMENT AND MARK THE CORNERS OF THAT PROPERTY DESCRIBED IN DEED DOCUMENT NO. 2010-008537, JACKSON COUNTY OFFICIAL RECORDS; THENCE USING SAID DEED AND MONUMENTS AS SHOWN FOUND ON THE MAP, I SURVEYED, MONUMENTED AND MARKED THE PROPERTY CORNERS AS INDICATED. THE SURVEY WAS CONDUCTED WITH A NIKON DTM-522 TOTAL STATION.

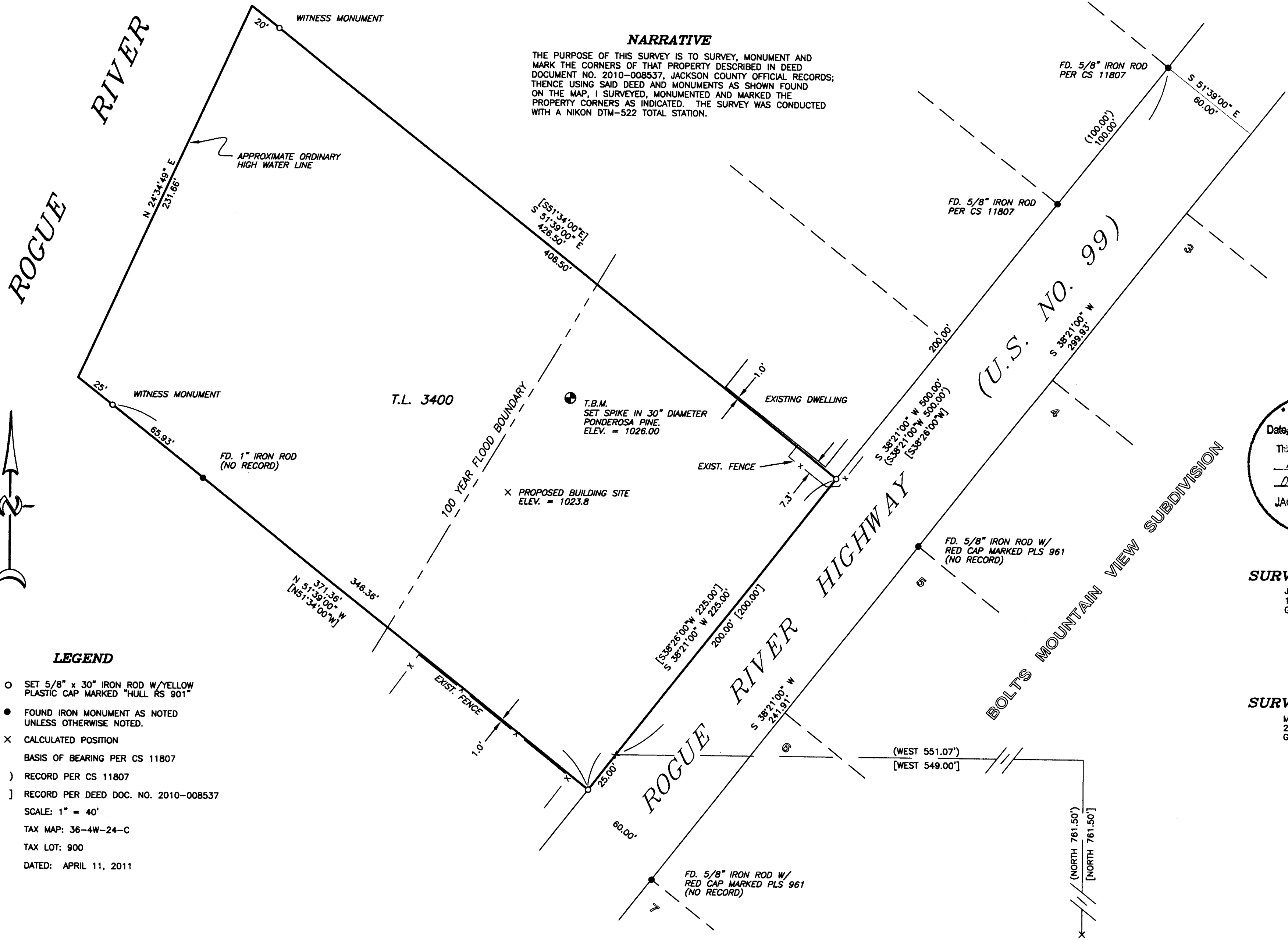

LEGEND

- SET 5/8" x 30" IRON ROD W/YELLOW PLASTIC CAP MARKED "HULL RS 901"
 - FOUND IRON MONUMENT AS NOTED UNLESS OTHERWISE NOTED.
 - X CALCULATED POSITION
 - () BASIS OF BEARING PER CS 11807
 - () RECORD PER CS 11807
 - [] RECORD PER DEED DOC. NO. 2010-008537
- SCALE: 1" = 40'
 TAX MAP: 36-4W-24-C
 TAX LOT: 900
 DATED: APRIL 11, 2011

RECEIVED
 Date 5-5-11 By *MB*
 This survey consists of:
 1 sheet(s) Map
 2 page(s) Narrative
 JACKSON COUNTY SURVEYOR

SURVEYED FOR:
 JOE SPEIR
 1550 ROGUE RIVER HWY.
 GOLD HILL, OR.

SURVEYED BY:
 MAX H. HULL SURVEYING
 231 N.W. "B" STREET
 GRANTS PASS, OR.

REGISTERED PROFESSIONAL LAND SURVEYOR
Max H. Hull
 OREGON
 JULY 11, 1988
 MAX H. HULL
 901
 RENEW: JUNE 30, 2011

THIS PLAT WAS PREPARED WITH A HEWLETT-PACKARD (HP) DESIGNJET 500 USING HP NO. C4844A INKJET INK ON MILANO IMAGING NO. JPC4M2 POLYESTER FILM.