

**SURVEY NARRATIVE**

PURPOSE: To survey and monument the lot corners of Instrument number 90-06153 of the Official Records of Jackson County, Oregon

PROCEDURE: The point of beginning of that tract of land described in Instrument number 90-06153 is described as an iron pin. A diligent search for the record iron pin was done, with no results. Utilizing a Trimble R-8 receiver, I tied the NW corner of DLC # 66 and the NE corner of DLC #44. I then computed the true geodetic bearing from GPS observations from the NW corner of DLC #66 to establish the deed corners of Instrument number 90-06153. I set monuments at the deed corners and tied in the existing fences as shown hereon.

**LEGEND**

- SET 5/8" X 30" REBAR WITH PLASTIC CAP MARKED "TEMPLIN LS2359"
- ⊕ FD. BRASS CAP IN CONCRETE FLUSH PER JACKSON COUNTY REESTABLISHMENT
- △ INDICATES CALCULATED POSITION
- INDICATES EXISTING FENCE

BASIS OF BEARING: TRUE GEODETIC BEARING FROM GPS OBSERVATION FROM THE NW COR. D.L.C.# 66 TO THE NE COR. D.L.C. #44

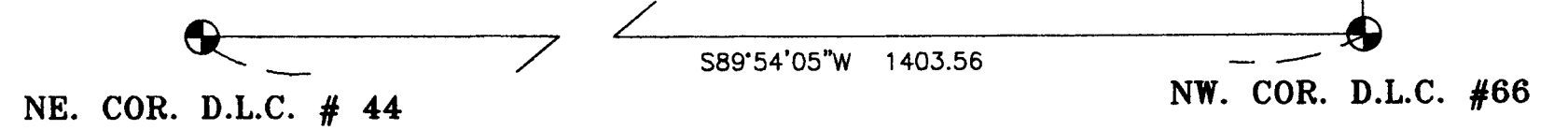

FILE: 'BOOTH2.dwg'

**\*\*RECEIVED\*\***  
 DATE: 5-9-11 BY: *LB*  
 This survey consists of:  
 1 sheet(s) Map  
 0 page(s) Narrative  
**JACKSON COUNTY SURVEYOR**

REGISTERED PROFESSIONAL LAND SURVEYOR  
*Richard G. Templin*  
 RICHARD G. TEMPLIN  
 2359  
 MY CERTIFICATE EXPIRES JUNE 30, 2012

**RICHARD TEMPLIN LAND SURVEYING**  
 P.O. BOX 1946 899-2032 JACKSONVILLE, OREGON  
**MAP OF SURVEY**  
 LOCATED IN  
 SE 1/4 OF SECTION 9,  
 T.37S., R.2W., W.M., JACKSON COUNTY, OREGON  
 FOR: MR. JAMES BOOTH  
 3412 NEW RAY ROAD  
 CENTRAL POINT, OR. 97502  
 DATE: MAY 7, 2011