

MAP OF SURVEY FOR LOTS 3 & 4, BLOCK 2 OF THE REGAR SUBDIVISION (UNRECORDED) AND AS SHOWN ON C.S. FILE NO. 11177, FILED MAY 12, 1988, NE 1/4 SECTION 26, TOWNSHIP 37 SOUTH, RANGE 2 WEST, WM. JACKSON COUNTY, OREGON

20860

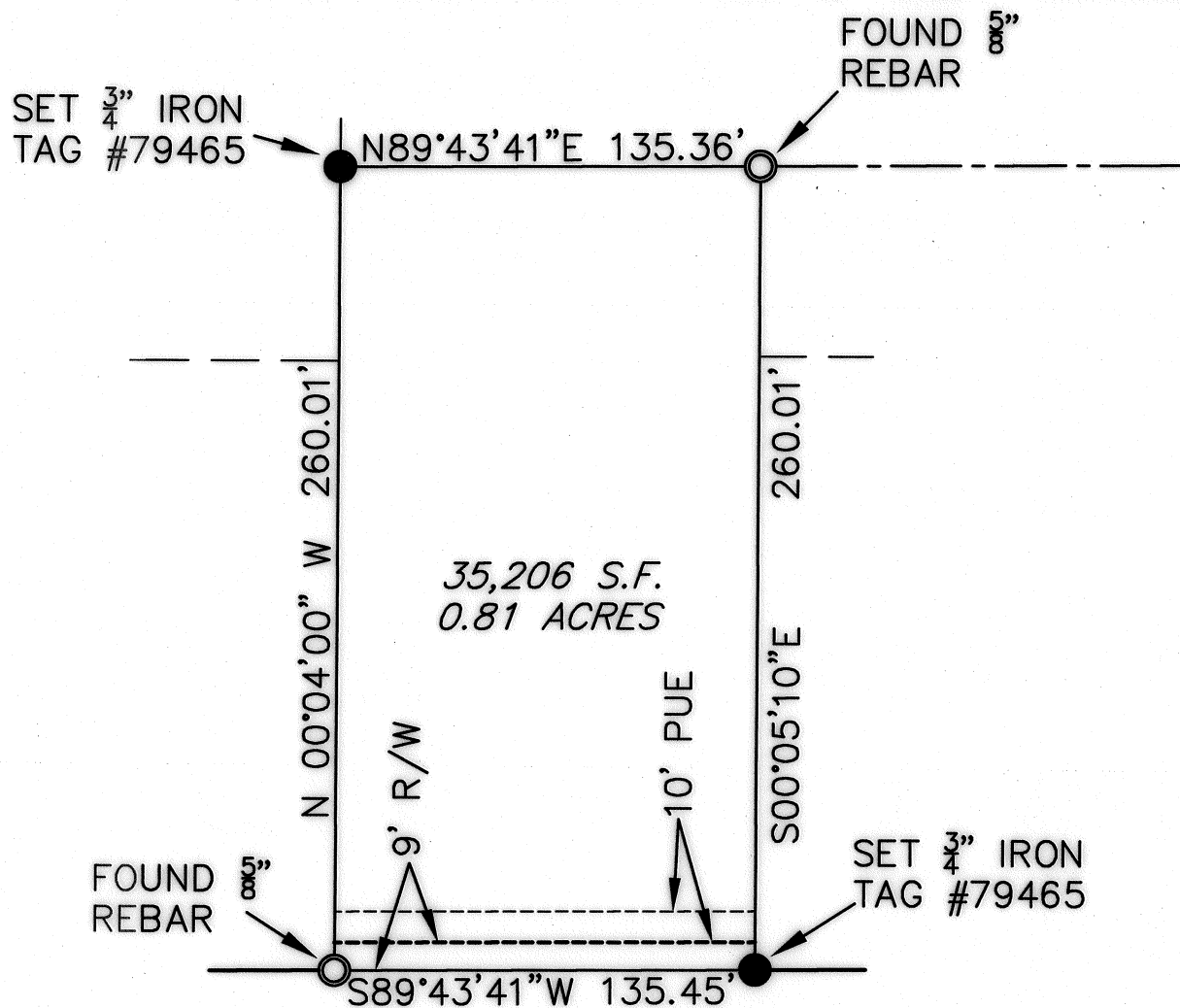

NARRATIVE

THE PURPOSE OF THIS SURVEY WAS TO RECOVER THE BOUNDARY CORNERS OF LOTS 3 & 4, BLOCK 2, OF THE REGAR SUBDIVISION (UNRECORDED), ALSO SHOWN ON C.S. FILE NO. 11177, FILED MAY 12, 1988, JACKSON COUNTY, OREGON PLAT RECORDS. ALL BOUNDARY CORNERS WERE RECOVERED AS SHOWN HEREON. DESCRIBED PROPERTY LOCATED IN THE NE 1/4 SECTION 26, TOWNSHIP 37 SOUTH, RANGE 2 WEST, W.M., JACKSON COUNTY, OREGON. LOCATED CORNER MONUMENTS FROM PREVIOUS SURVEYS. SET CORNER MONUMENTS AS SHOWN ON THE ANNEXED MAP. SURVEY FOR JACARDA PROPERTIES, 2235 BRENTWOOD DRIVE, MEDFORD, OREGON 97504.

SURVEYOR'S NOTES

BASIS OF BEARINGS - THE BEARINGS SHOWN HEREON ARE BASED ON THE SOUTH LINE OF LOTS 3 & 4, BLOCK 2 OF REGAR SUBDIVISION (UNRECORDED) AND AS SHOWN ON C.S. FILE NO. 11177, DATED 5/12/88, RECORDS OF JACKSON COUNTY, BEARING "SOUTH 89°43'41" WEST".

ALL BEARINGS AND DISTANCES ARE RECORD AND MEASURED PER C.S. FILE NO. 11177, DATED 5/12/88, RECORDS OF JACKSON COUNTY, OREGON.

- SET 3/4" IRON TAG #79465
 - FOUND 5/8" REBAR PER C.S. 11177, RECORDS OF JACKSON COUNTY, OREGON
- ALL DISTANCES SHOWN ARE IN FEET.

W MAIN STREET

**** RECEIVED ****
 Date 5-5-11 By EB
 This survey consists of:
1 sheet(s) Map
0 page(s) Narrative
 JACKSON COUNTY SURVEYOR

REGISTERED PROFESSIONAL LAND SURVEYOR

OREGON
 JULY 8, 2008
 ANGELA E. DORF
 79495

EXPIRES: DECEMBER 31, 2011

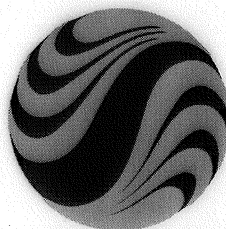

Stantec

9400 SW BARNES ROAD, STE. 200
 PORTLAND, OR 97225
 (503) 297-1631

MAP OF SURVEY
OWNER: JACARDA PROPERTIES
N.E. 1/4, SECTION 26, TOWNSHIP 37 SOUTH, RANGE 2 WEST, W.M., JACKSON COUNTY, OREGON
SCALE: 1"=60' DATE: 4/27/11 SHEET 1 OF 1