

MAP OF SURVEY
FOR
DOROTHY SECREST
192 HILLTOP ROAD
TALENT, OR. 97540

LOCATED IN THE SW & SE 1/4'S OF SECTION 25,
AND THE NW & NE 1/4'S OF SECTION 36,
T.38S., R.01W., W.M., JACKSON COUNTY, OREGON

SURVEY NARRATIVE TO COMPLY WITH PARAGRAPH 209.250
OREGON REVISED STATUTES

PURPOSE: TO SURVEY AND MONUMENT THOSE PROPERTIES DESCRIBED IN
INSTRUMENTS NO. 2011-004705, 2011-007072 AND 2011-11544 OF THE
OFFICIAL RECORDS OF JACKSON COUNTY, OREGON.

PROCEDURE: THE 3 PROPERTIES WERE PREVIOUSLY SURVEYED AND
MONUMENTED BY SURVEYOR JACK HOFFBUHR PER FILED SURVEYS NO. 3014
AND 3576. MONUMENTS PER THOSE SURVEYS WERE RECOVERED AND HELD
FOR CONTROL. THOSE MONUMENTS THAT WERE MISSING WERE REPLACED
ACCORDING TO THE HOFFBUHR SURVEYS.

EQUIPMENT USED: TRIMBLE S-6 ROBOTIC INSTRUMENT

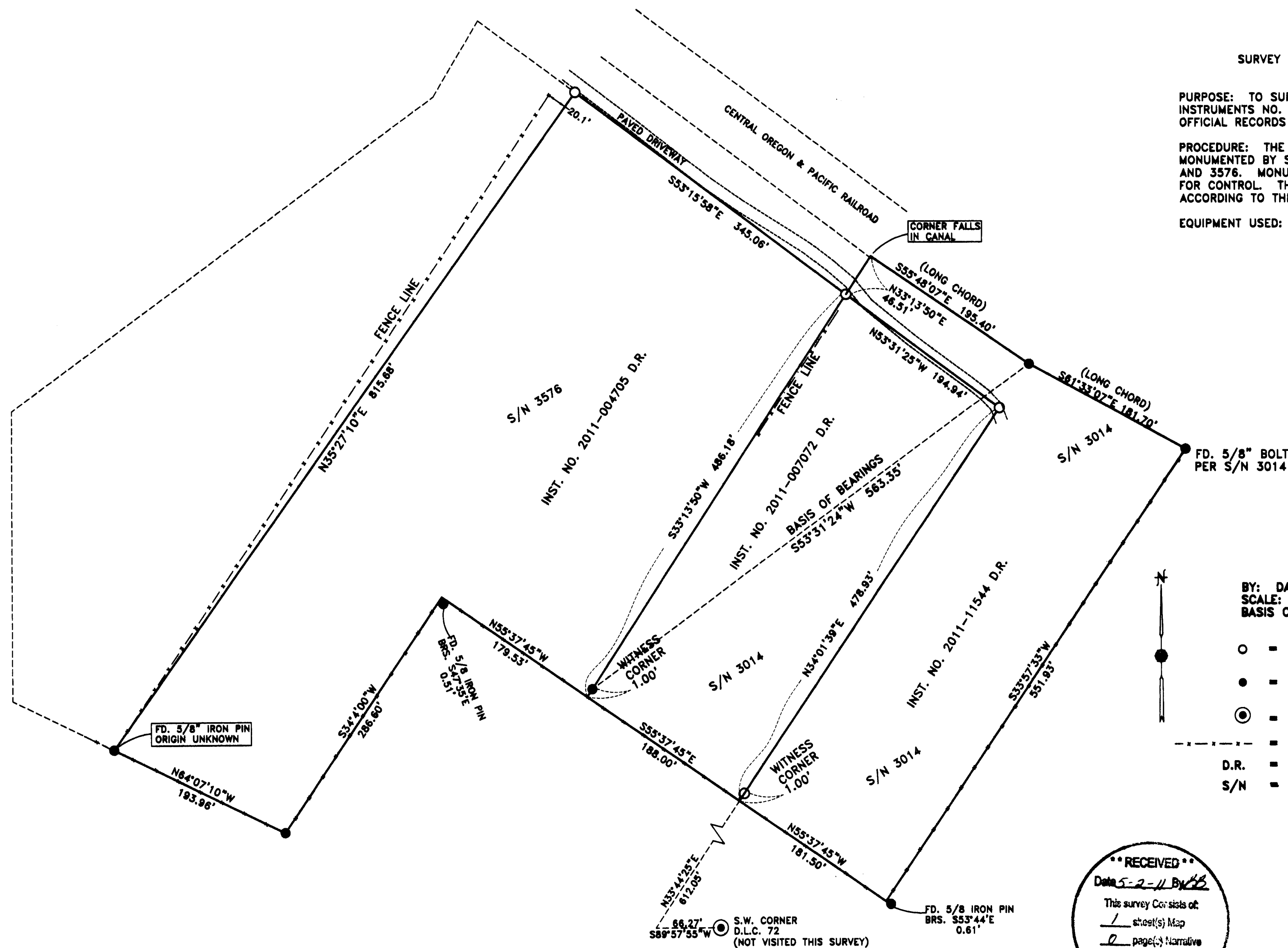

HOFFBUHR & ASSOCIATES, INC.
880 GOLF VIEW DRIVE, SUITE 201
MEDFORD, OREGON 97504
(541)779-4641
BY: DARRELL L. HUCK PLS No. 2023
SCALE: 1 inch = 80' APRIL 27, 2011
BASIS OF BEARING: FILED SURVEY NO. 3576

- = Set 5/8"x24" iron reinforcing pin with plastic cap stamped "D. Huck LS 2023".
- = Found 5/8" iron pin per survey no. 3576 & 3014 unless noted otherwise
- ⊙ = Monument per survey no. 3576 - not visited this survey
- - - = Fence line
- D.R. = Deed Records, Jackson County, Oregon
- S/N = Survey Number

RECEIVED
Date 5-2-11 By *DH*
This survey consists of:
1 sheet(s) Map
0 page(s) Narrative
JACKSON COUNTY
SURVEYOR

REGISTERED
PROFESSIONAL
LAND SURVEYOR
Darrell L. Huck
OREGON
FEBRUARY 4, 1988
DARRELL L. HUCK
BS23
Expires 6/30/2011
(11044 MOS.DWG)