

Map of Survey of ANTIOCH CEMETERY

SURVEY BY:
Roger Roberts, PLS
3365 Green Acres Drive
Central Point, Or. 97502

Tel (541) 664-5146
April 19, 2011

REGISTERED
PROFESSIONAL
LAND SURVEYOR

Roger R Roberts

OREGON
JULY 14, 1978
ROGER R ROBERTS
No. 1656

Renewal Date: Dec 31, 2012

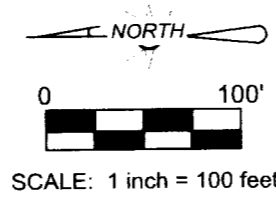

SURVEY FOR:
Antioch Cemetery Assoc., Inc.
461 Quail Run
Eagle Point, Or 97524

LOCATED IN:
Township 35 South, Range 2 West, Willamette Meridian
in the Northeast quarter of Section 23
Antioch Road
Jackson County, Oregon

**** RECEIVED ****
Date 4/26/11 By RF
This Survey Consists of
1 sheet(s) Map
1 pages Narrative
JACKSON COUNTY
SURVEYOR

LEGEND

- ⊙ = Found Jackson County Surveyor brass capped monument
- = Set 5/8" x 24" steel rod with orange plastic cap marked "R ROBERTS LS 1656"
- = Set 5/8"x24" steel rod with plastic cap for 1.00 ft. reference monument
- Vol xx P xxx = Volume and Page number in Deed Records of Jackson County

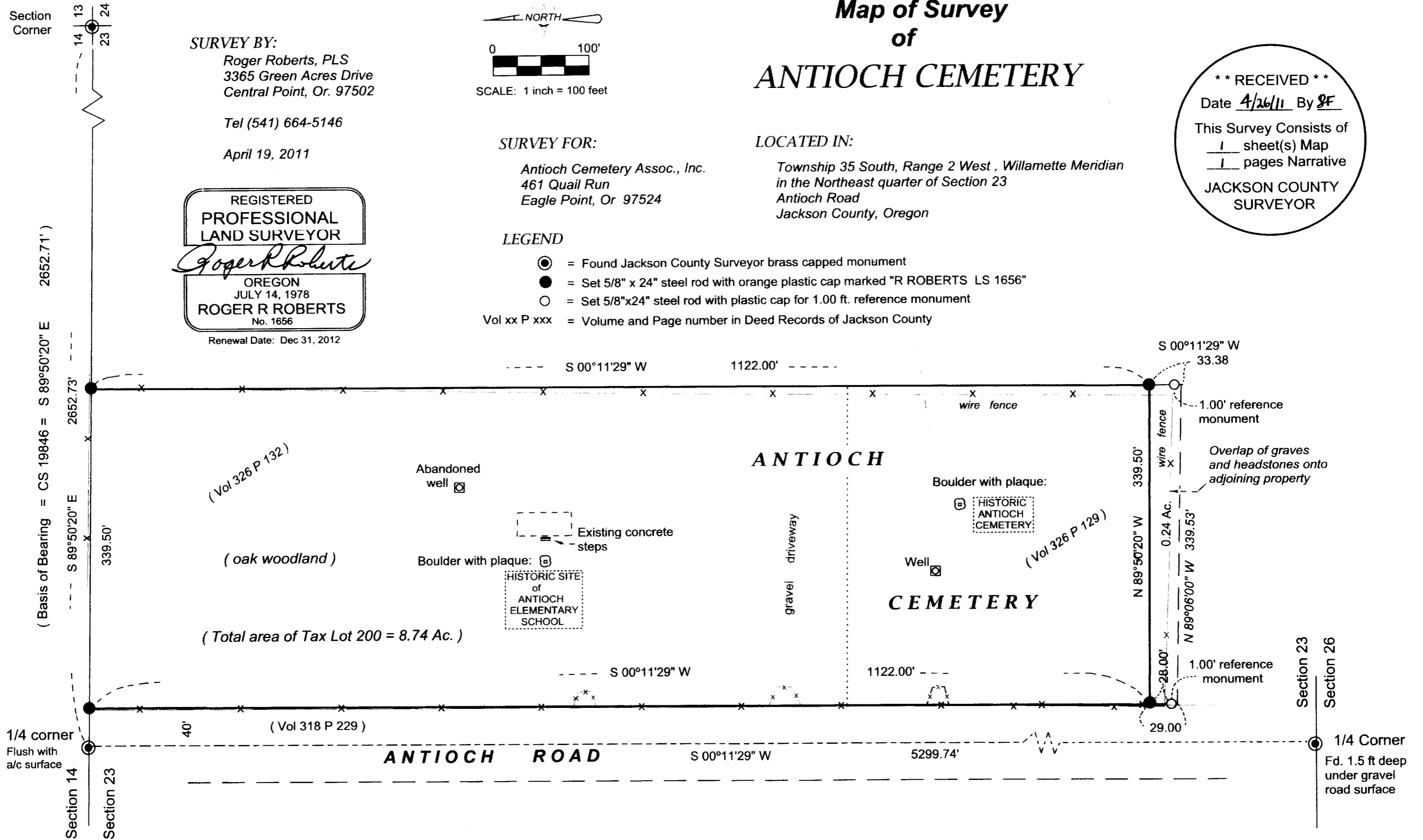

T35S, R2W, Sec 23 Tax Lot 200

SURVEY NARRATIVE TO COMPLY WITH PARAGRAPH 209.250
OREGON REVISED STATUTES

SURVEY FOR: Antioch Cemetery Association, Inc.
461 Quail Run
Eagle Point, Oregon 97524

LOCATION: Northeast quarter of Section 23, T 35 S, R 2 W, WM.
Jackson County, Oregon

PURPOSE: Locate and monument the exterior boundary of the Antioch Cemetery.

PROCEDURE: The northeast corner, north one-quarter and south one-quarter brass cap monuments were tied to control all four boundaries of the cemetery tract. The boundaries were then determined according to the descriptions given in Volume 326, Pages 129 and 132 of the Jackson County Deed Records, using record distances and holding the south line parallel with the north section boundary, and the east boundary parallel with the west boundary of said northeast quarter section. The 40 ft. strip quit claimed to Jackson County by Deed Volume 318, Page 229, for the east half of the Antioch Road right of way, was excepted from the cemetery descriptions, with the resulting cemetery tract width being 339.50 feet.

When marking the cemetery boundary, it was determined that the oldest graves and headstones, at the south end of the cemetery, are located on the adjoining property. This area was monumented as shown, with the consent of the adjoining land owner, to delineate the overlap. 1.00 ft. reference monuments were set at the southeast and southwest corners of the overlap area to allow for the adjoiner to build a fence on the line between those corners.

Basis of bearing: CS 19846, along the north boundary of Section 23.

Date: April, 2011.

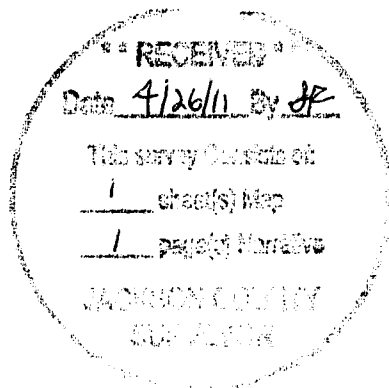

Roger R. Roberts

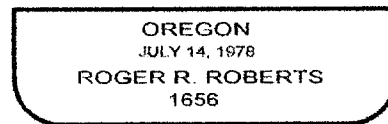

EXPIRES 12-31-12

Roger R. Roberts
3365 Green Acres Drive,
Central Point, OR 97502