

MAP OF SURVEY  
PROPERTY LINE ADJUSTMENT

located in the  
SOUTHWEST ONE QUARTER OF SECTION 35,  
TOWNSHIP 36 SOUTH, RANGE 3 WEST,  
WILLAMETTE MERIDIAN, JACKSON COUNTY, OREGON  
for

**JERRY HALL**  
5235 KANE CREEK ROAD  
GOLD HILL, OREGON 97525

**LEGEND**

○ = FOUND 5/8" IRON PIN, L.S. 741, S/N 10495

- BASIS OF BEARING IS TRUE NORTH, NAD 83/91 DATUM, AS DERIVED BY GLOBAL POSITIONING SYSTEM OBSERVATIONS.
- RECORD SURVEY DATA IS SHOWN IN PARENTHESIS ADJACENT TO MEASURED SURVEY DATA WHERE APPLICABLE.
- INST. No. = INSTRUMENT NUMBER AS RECORDED IN THE OFFICIAL RECORDS OF JACKSON COUNTY, OREGON.

**SURVEY NARRATIVE  
TO COMPLY WITH O.R.S. 209.250**

**Purpose:** This survey was conducted to make record the re-establishment of an original property line as approved by Jackson County File No SUB2010-00066.

**Procedure:** The original survey monuments established for Tax Lot 2201 on S/N 10495 were recovered and tied in a closed traverse in 2005. The old boundary was located on an old fence line and agreed to for a boundary after the S/N 10495 was conducted. The new agreement as approved re-establishes the boundary as surveyed in 1986. The boundary of Tax Lot 2100 was determined by holding my basis of bearing and using a distance-distance intersection per S/N 10495. The location of the Kane Creek County Road was located for area purposes using the ties from S/N 10495 and the original survey by the county filed as S/N 6800. No monuments were set on this survey.

Surveyed by:

FARBER & SONS, INC.  
dba FARBER SURVEYING  
(541) 664-5599  
PO BOX 5286  
431 OAK STREET  
CENTRAL POINT, OREGON 97502

SCALE: 1" = 100'  
DATE: March 1, 2011  
JOB NO.: 1371-05

\\OLD STAGE\HALL\MICROSURVEY\FINAL MAPS\MAP OF SURVEY PLA.DWG

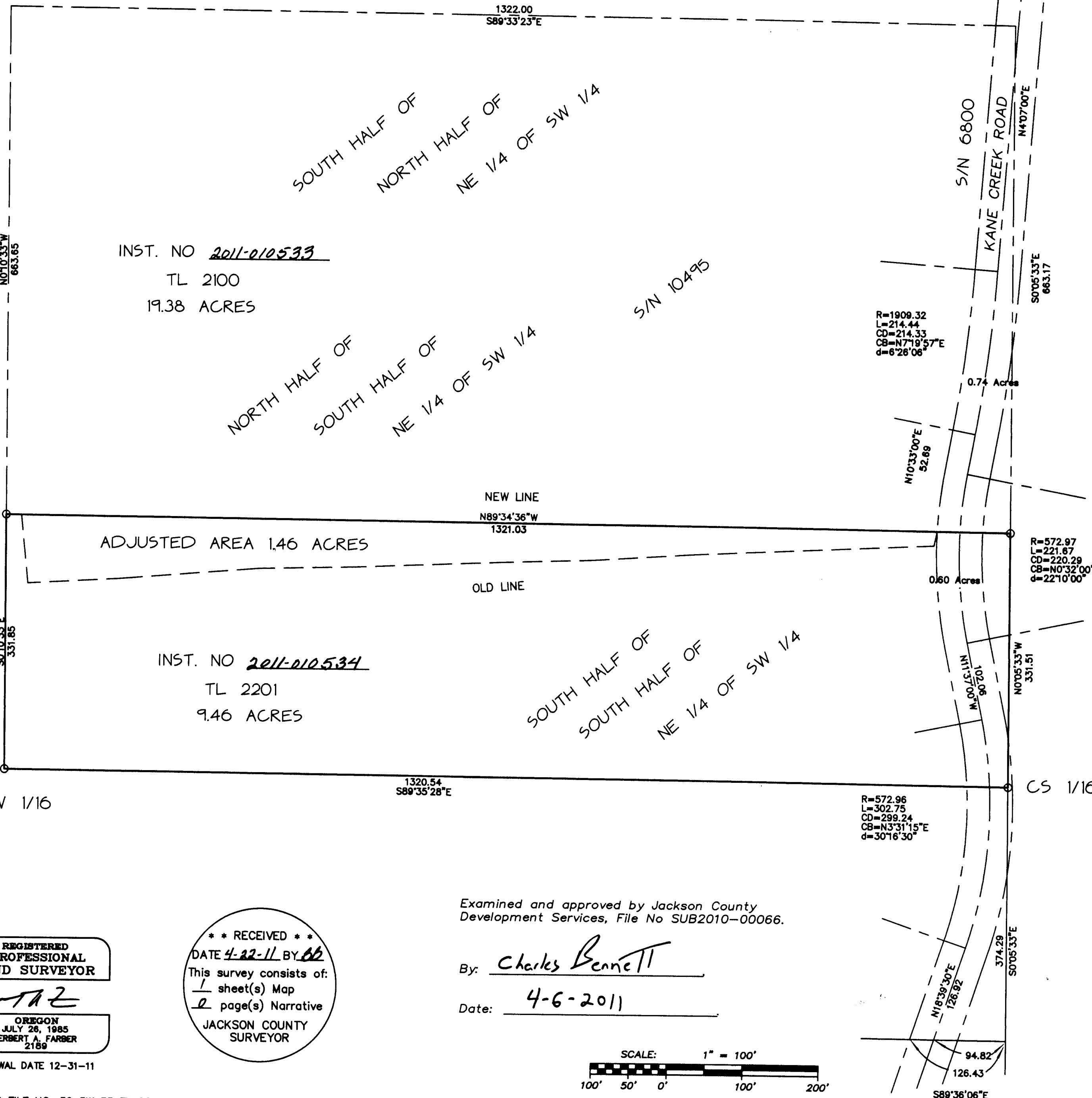

INST. NO 2011-010533  
TL 2100  
19.38 ACRES

ADJUSTED AREA 1.46 ACRES

INST. NO 2011-010534  
TL 2201  
9.46 ACRES

Examined and approved by Jackson County  
Development Services, File No SUB2010-00066.

By: Charles Bennett

Date: 4-6-2011

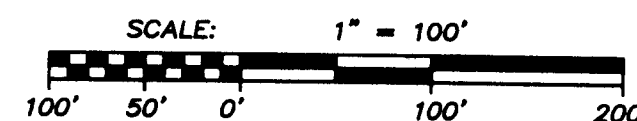

REGISTERED  
PROFESSIONAL  
LAND SURVEYOR

Herbert A. Farber  
OREGON  
JULY 26, 1985  
HERBERT A. FARBER  
2189

RENEWAL DATE 12-31-11

\*\* RECEIVED \*\*

DATE 4-22-11 BY CB

This survey consists of:  
1 sheet(s) Map  
2 page(s) Narrative

JACKSON COUNTY  
SURVEYOR