

Property Line Adjustment

Approved by the City of Shady (LLA 10-02)

By: Sheila McLoth Date: 3/14/11

SURVEY FOR:
 Jeffrey and Sheila Smith
 106 Orchard Lane
 Shady Cove OR. 97539

SURVEY BY:
 Kaiser Surveying
 19754 Highway 62
 Eagle Point, OR. 97524

LOCATION:
 S.W. 1/4 of Section 10,
 T.34S.,R.1W., W.M.
 City of Shady Cove,
 Jackson County, Oregon

DATE:
 January 13, 2011

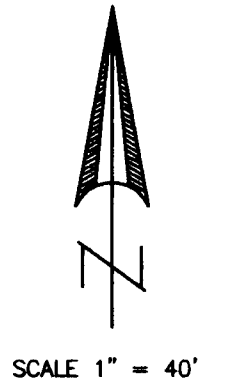

LEGEND

- o = Found 5/8" Rebar with Plastic Cap - S.N. 20660
- △ = Found Monument as Indicated
- = Found 5/8" Rebar with Plastic Cap - FAWN PARK SUBDIVISION
- = Set 5/8" x 24" Rebar with Plastic Cap marked "B KAISER RLS 52923"
- S.N. = Filed Survey Number County Surveyors Office
- x—x— = Fence
- () = Record/FAWN PARK SUBDIVISION

SURVEY NARRATIVE TO COMPLY WITH O.R.S. 209.250

PURPOSE: Property Line Adjustment survey adjusting the common boundary between tracts described as Tax Lot Nos. 2401, 2402 and 2500 in Instrument No. 2010-008796 O.R.. Also prepared descriptions of the adjusted tax lots.

PROCEDURE: Equipment used to perform survey was a Nikon DTM530 total station. The outside boundary of subject properties was determined from deeds and information from Survey No. 20660 and FAWN PARK SUBDIVISION. The adjusted property boundaries were located per the clients direction and the City approval.

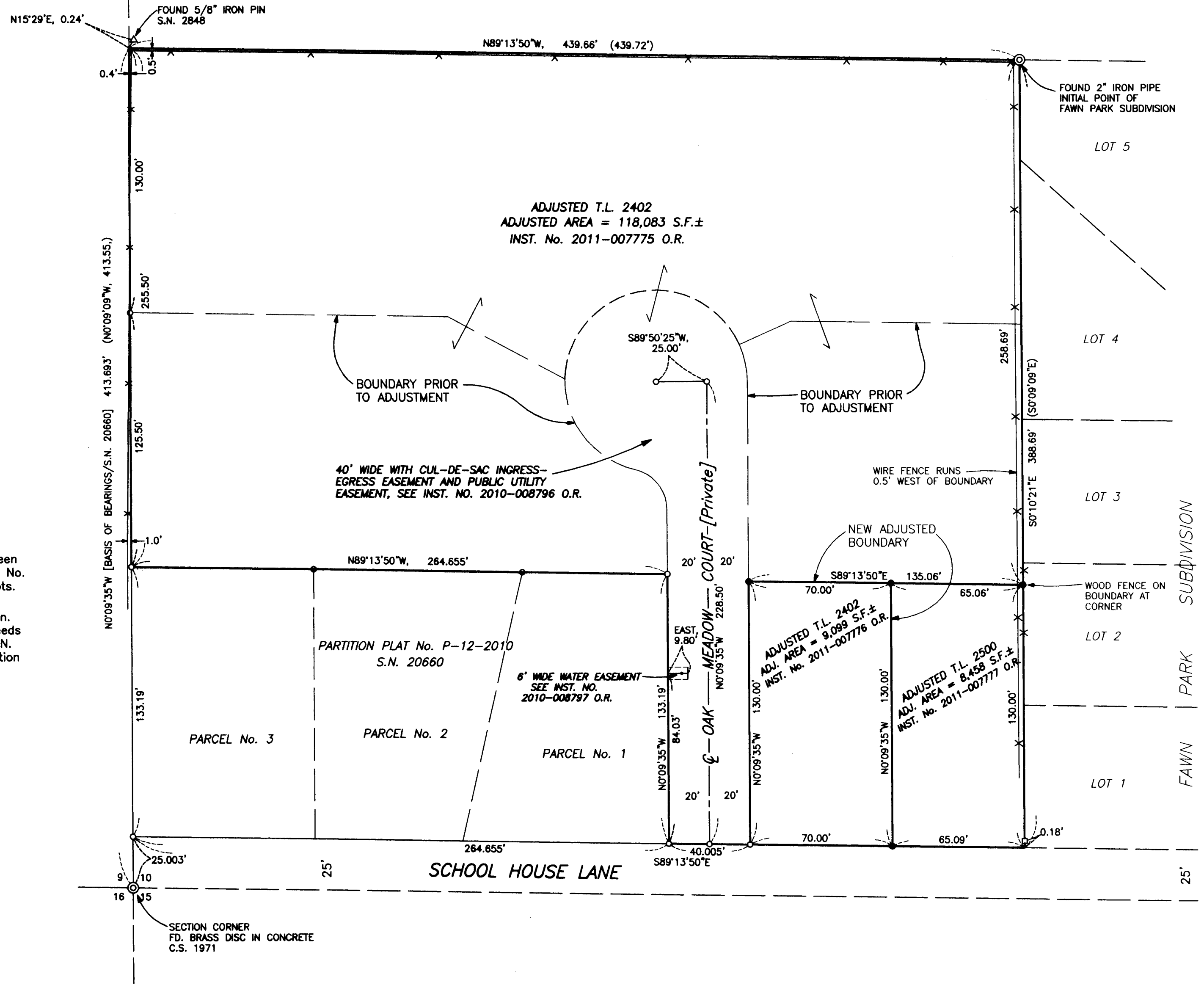

REGISTERED
 PROFESSIONAL
 LAND SURVEYOR
Bary D. Kaiser
 OREGON
 JULY 15, 2003
 BARY D. KAISER
 No. 52923
 EXP. 6-30-11

** RECEIVED **
 Date 3-17-2011 By [Signature]
 This survey consists of:
 1 sheet(s) Map
 0 page(s) Narrative
 JACKSON COUNTY
 SURVEYOR