

Property Line Adjustment

Approved by the Jackson County Development Services (File No. SUB2010-00051)

By: [Signature] Date: March 4, 2011

SURVEY FOR:
 Dan and Lois Hamann
 P.O. Box 154
 Butte Falls, OR. 97522

SURVEY BY:
 Kaiser Surveying
 19754 Highway 62
 Eagle Point, OR. 97524

LOCATION:
 North Half of Section 14,
 T.35S., R.1E., W.M.,
 Jackson County, Oregon

DATE:
 January 21, 2011

LEGEND

- = Found 5/8" Rebar with Aluminum Cap - S.N. 9901
- △ = Computed location per S.N. 9901
- ⊙ = Found 1" Iron Pipe with Brass Cap - County Surveyors Office
- ⊙ = Found 2 1/2" Iron Pipe with Brass Cap - Bureau of Land Management
- = Set 5/8" x 24" Rebar with Plastic Cap marked "B. KAISER RLS 52923"
- S.N. = Filed Survey Number County Surveyors Office
- R.M. = Reference Monument
- () = Record/S.N. 9901
- (()) = Record/Inst. Nos. 2010-041788 O.R. and 2010-041789 O.R.
- ((())) = Record/Bureau of Land Management
- (((())) = Computed
- * - * - = Fence

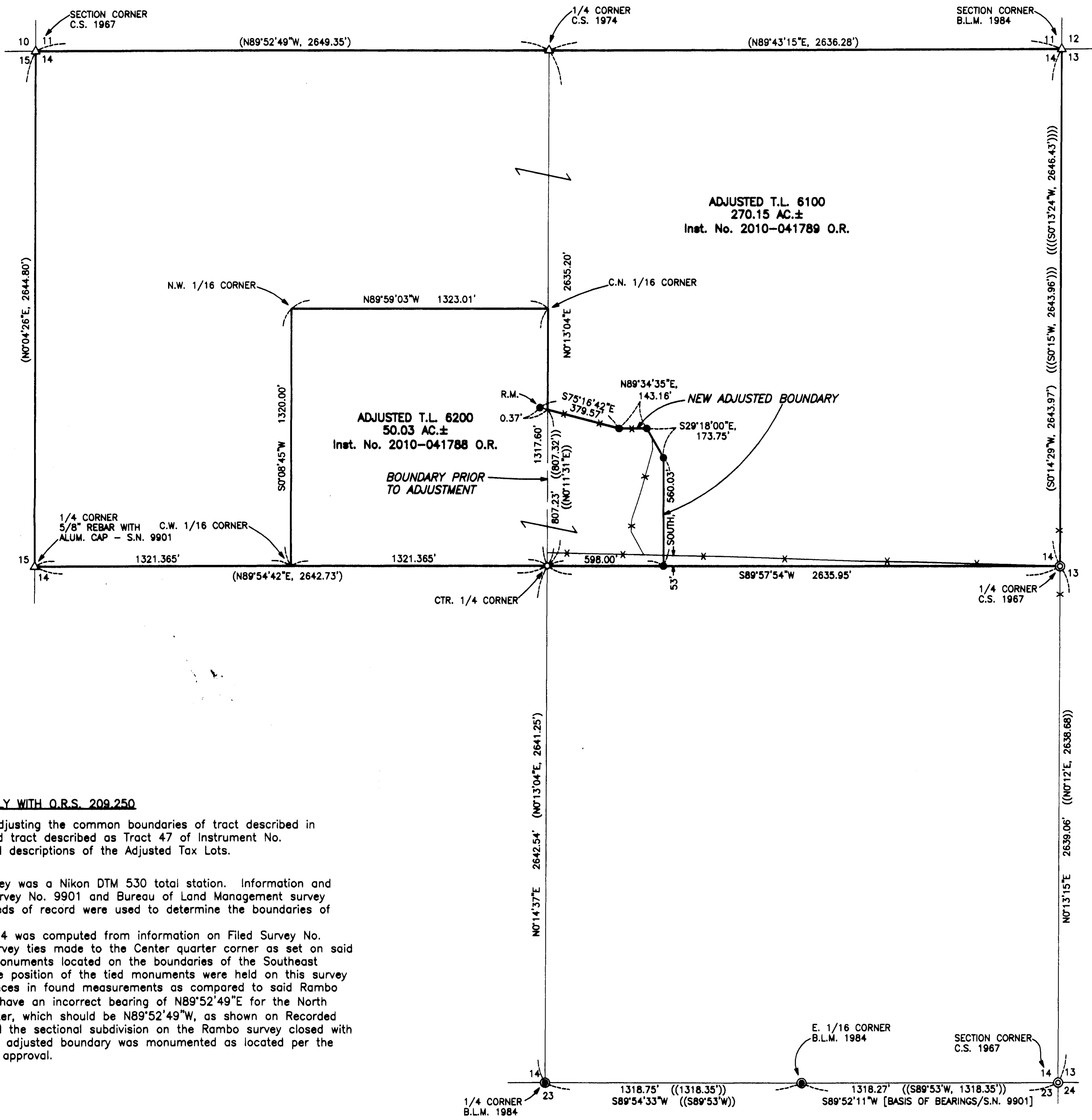
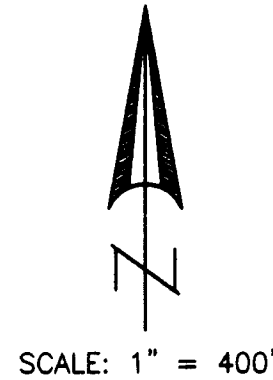

REGISTERED
 PROFESSIONAL
 LAND SURVEYOR

[Signature]

OREGON
 JULY 15, 2003
 BARY D. KAISER
 No. 52923
 EXP. 6-30-11

SURVEY NARRATIVE TO COMPLY WITH O.R.S. 209.250

PURPOSE: Property Line Adjustment Survey adjusting the common boundaries of tract described in Instrument No. 00-24287 O.R. and tract described as Tract 47 of Instrument No. 2006-060725 O.R.. Also prepared descriptions of the Adjusted Tax Lots.

PROCEDURE: Equipment used to perform survey was a Nikon DTM 530 total station. Information and found monuments from Filed Survey No. 9901 and Bureau of Land Management survey dated August, 21 1987, and deeds of record were used to determine the boundaries of the subject property.

A subdivision of Section 14 was computed from information on Filed Survey No. 9901, by Arthur Rambo, and survey ties made to the Center quarter corner as set on said survey and found Government monuments located on the boundaries of the Southeast Quarter of said Section 14. The position of the tied monuments were held on this survey though there were some differences in found measurements as compared to said Rambo survey. The Rambo survey did have an incorrect bearing of N89°52'49"E for the North boundary of the Northwest Quarter, which should be N89°52'49"W, as shown on Recorded Survey No. 7365 by Rambo, and the sectional subdivision on the Rambo survey closed with the corrected bearing. The new adjusted boundary was monumented as located per the clients direction and the County approval.

** RECEIVED **
 Date 3-4-11 By [Signature]
 This survey consists of:
1 sheet(s) Map
2 page(s) Narrative
 JACKSON COUNTY
 SURVEYOR