

QUARTER SECTION BREAKDOWN

SCALE: 1" = 400'

- LEGEND:**
- ✱ FOUND BRASS CAP, JACKSON COUNTY RE-ESTABLISH UNLESS NOTED OTHERWISE.
 - FOUND 5/8" IRON REBAR PER S/N 18273.
 - ▲ FOUND 5/8" IRON REBAR PER S/N 14552.
 - SET 5/8" x 24" IRON REBAR w/YELLOW PLASTIC CAP STAMPED "LS 2011".
 - {....} RECORD DATA PER S/N 8143.
 - (....) RECORD DATA PER S/N 8414.
 - ((....)) RECORD DATA PER S/N 14552.
 - [....] RECORD DATA PER S/N 18273.
 - S/N SURVEY NUMBER FILED WITH JACKSON COUNTY SURVEYOR'S OFFICE.

**** RECEIVED ****
 Date: 4-11 By: [Signature]
 This survey consists of:
 1 sheet(s) Map
 0 page(s) Narrative
 JACKSON COUNTY SURVEYOR

T.34S.R.1E.S.21 T.L. 204 & 205

MAP OF SURVEY
 FOR
PROPERTY LINE ADJUSTMENT
 FILE NO. SUB2010-00021
 LOCATED IN
 NW 1/4 SECTION 21,
 TOWNSHIP 34 SOUTH, RANGE 1 EAST,
 WILLAMETTE MERIDIAN,
 JACKSON COUNTY, OREGON

APPROVAL:
 DEPARTMENT OF DEVELOPMENT SERVICES
 JACKSON COUNTY PLANNING DIRECTOR
 FILE NO. SUB2010-00021
 DATE: 8-19-2010

NARRATIVE:
 PURPOSE OF SURVEY: ADJUST NEW PROPERTY LINE TO INCLUDE ROADWAY AND OUT BUILDINGS.

PROCEDURE: THE NORTHWEST QUARTER OF SECTION 21 HAD BEEN PREVIOUSLY SURVEYED ON FILED SURVEY NUMBER 8414. THE MONUMENTS WERE FOUND AND USED FOR CONTROL OF THIS SURVEY. RIGHT-OF-WAY OF CROWFOOT ROAD WAS DETERMINED BY FOUND MONUMENTS AND EXISTING ROAD CENTERLINE. NEW PROPERTY CORNERS WERE SET AS SHOWN ON THIS MAP.

SURVEY FOR:
 ELMER & KATHLEEN RIEMAN
 2159 CROWFOOT ROAD
 EAGLE POINT, OREGON 97524

SURVEY BY:
 SMITH SURVEYING
 LLOYD R. "BUTCH" SMITH
 7050 HIGHWAY 140
 EAGLE POINT, OREGON 97524
 (541) 826-2509

JULY 28, 2010

REGISTERED
 PROFESSIONAL
 LAND SURVEYOR
 Lloyd R. Smith
 OREGON
 JULY 16, 1982
 LLOYD R. SMITH
 No. 2011
 Exp. 4/30/12

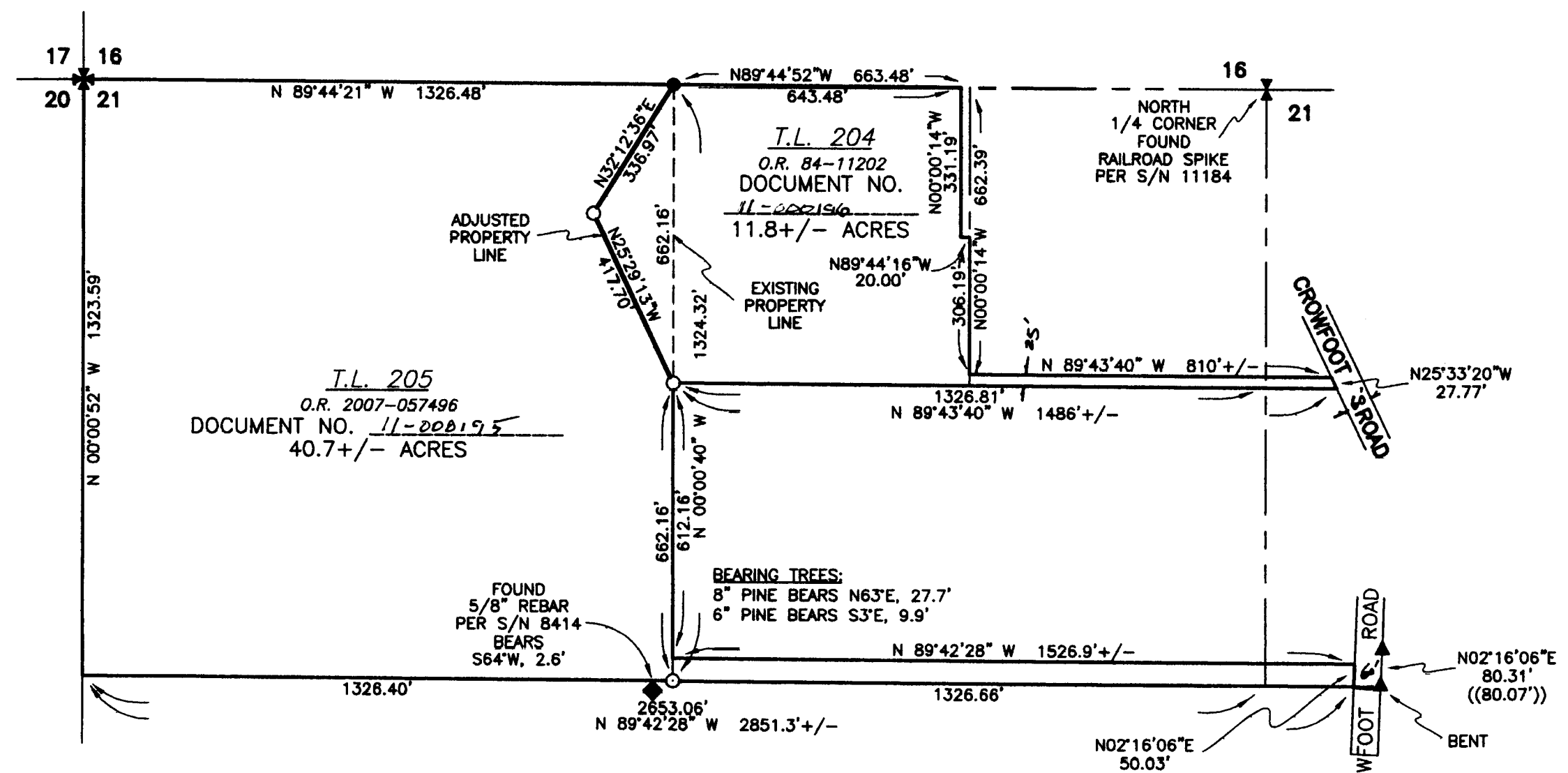

DETAIL OF TAX LOTS 204 & 205

SCALE: 1" = 300'