

2081

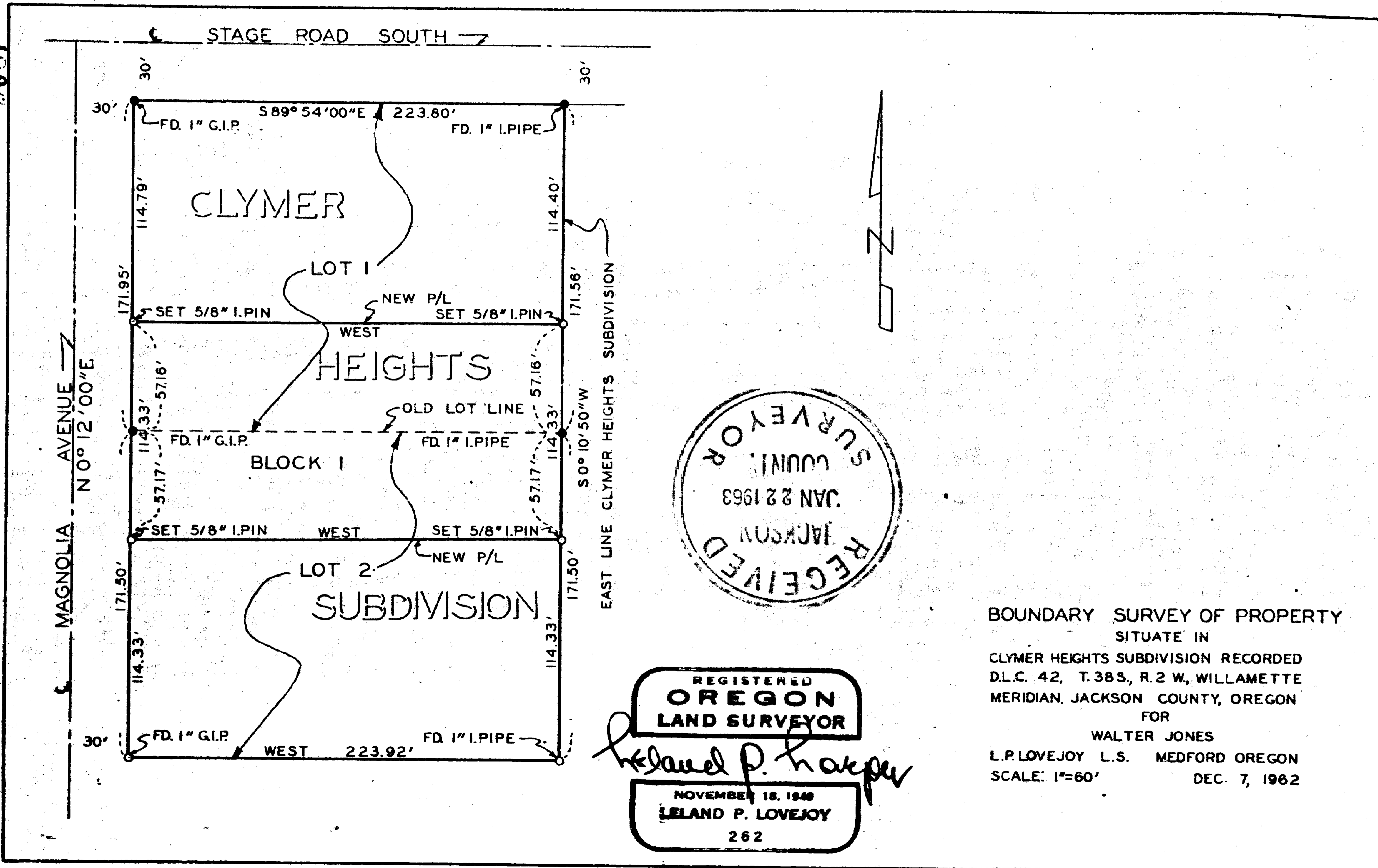

REGISTERED
OREGON
 LAND SURVEYOR

Leland P. Lovejoy

NOVEMBER 18, 1949
LELAND P. LOVEJOY
 262

BOUNDARY SURVEY OF PROPERTY
 SITUATE IN
 CLYMER HEIGHTS SUBDIVISION RECORDED
 D.L.C. 42, T. 38 S., R. 2 W., WILLAMETTE
 MERIDIAN, JACKSON COUNTY, OREGON
 FOR
 WALTER JONES
 L.P. LOVEJOY L.S. MEDFORD OREGON
 SCALE: 1"=60' DEC. 7, 1962

2081

2081

SURVEY NARRATIVE TO COMPLY WITH SECTION 87-3301947 OREGON STATE LAWS

SURVEY FOR: Walter H. Jones
P. O. Box 947
Medford, Oregon

PURPOSE OF SURVEY: To establish new property corners and boundaries in a portion of an existing Recorded Subdivision.

SURVEY LOCATION: Lots 1 and 2, Block 1, Clymer Heights Subdivision (Recorded) in D. L. C. 42, Township 38 South, Range 2 West, Willamette Meridian, Jackson County, Oregon.

SURVEY PROCEDURE: Found original lot corners shown on map and used as basis for survey control. Set 5/8" steel pins as shown.

Leland P. Lovejoy

Registered Land Surveyor

Work completed December 10, 1962

