

MAP OF SURVEY

LOCATED IN
 SECTIONS 29 AND 32
 TOWNSHIP 35 SOUTH, RANGE 4 WEST,
 WILLAMETTE MERIDIAN
 JACKSON COUNTY, OREGON

SURVEY FOR:
 MERIWETHER SOUTHERN OREGON
 LAND & TIMBER, LLC
 572 PARSONS DRIVE, SUITE 124
 MEDFORD, OR 97501
 AND
 INDIAN HILL, LLC
 200 CORPORATE WAY
 GRANTS PASS, OR 97526

SURVEY BY:
 DAREN CONE
 LAND SURVEYOR
 P.O. BOX 791
 SHADY COVE, OR 97539
 (541) 973-4970
 DATE OF SURVEY: DECEMBER 2010
 SCALE 1" = 1000'

PURPOSE OF SURVEY

TO DELINEATE LINE BETWEEN SECTIONS 29 & 32, TOWNSHIP 35 SOUTH,
 RANGE 4 WEST, WILLAMETTE MERIDIAN

PROCEDURE:

USING A NIKON TOTAL STATION I TIED TO CORNERS AS INDICATED. BLM ADMINISTRATIVE SURVEY IN JANUARY 1986 SET A TEMPORARY WOOD POST AT THE 1/4 CORNER. JACKSON COUNTY FILED SURVEY NUMBER 10531 IN APRIL 1986 REVIEWED BLM PROCEDURES AND CALCULATIONS, ACCEPTED THE BLM POSITION AND REPLACED THE WOOD POST WITH A 5/8" IR. FINDING NO EVIDENCE OF THE ORIGINAL 1/4 CORNER, I HOLD THE IP SET BY JACKSON COUNTY SURVEY NUMBER 10531 AS A GOOD FAITH LOCATION. I POST THE EAST HALF OF THE SECTION LINE WITH RED FLAGGING, RED PAINTED BLAZES, AND BOUNDARY TAGS AT 200 TO 300 FOOT INTERVALS. I POST THE WEST HALF OF THE SECTION LINE WITH BLUE FLAGGING, RED PAINTED BLAZES AND ALUMINUM TAGS STAMPED "BCC P/L" ON BLAZED TREES AT STUMP HEIGHT.

LEGEND

- FD MONUMENTS AS NOTED
- LINE MARKED THIS SURVEY
- [.....] 1857 G.L.D. RECORD

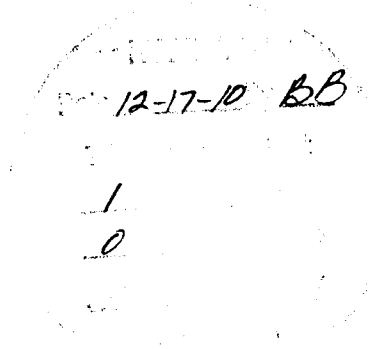
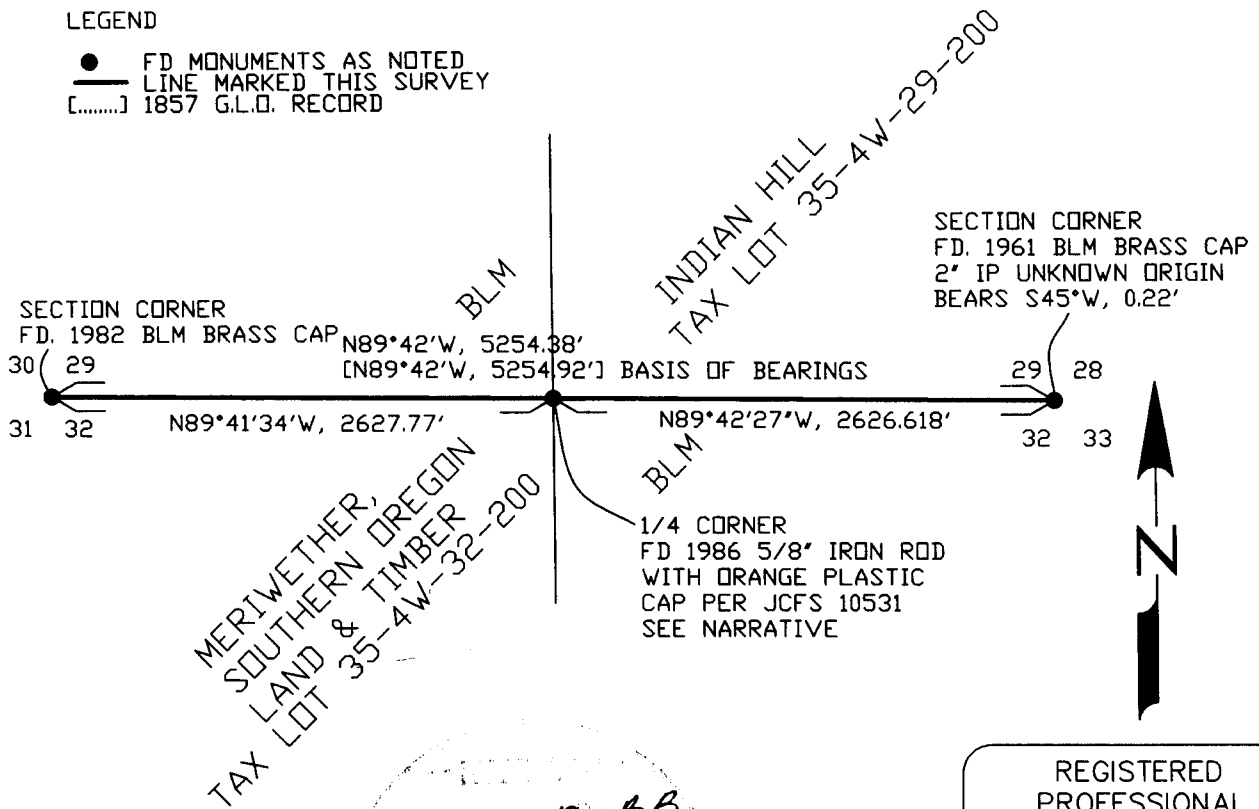

REGISTERED
 PROFESSIONAL
 LAND SURVEYOR

Daren L. Cone

OREGON
 JUNE 8, 2009
 DAREN L. CONE
 43362PLS

RENEWS: DEC.31, 2011