

# MAP OF SURVEY

## SURVEY FOR:

HSBC Bank USA N A Reconstrust Company  
400 Countrywide Way SV-35  
Simi Valley, CA. 93065

## LOCATION:

North Half of Section 34,  
T.34S., R.2W., W.M.,  
Jackson County, Oregon

## SURVEY BY:

Kaiser Surveying  
19754 Highway 62  
Eagle Point, OR. 97524

## DATE:

December 9, 2010

## SURVEY NARRATIVE TO COMPLY WITH O.R.S. 209.250

PURPOSE: Boundary Survey monumenting the boundary of tract described in Instrument No. 2009-000927 O.R..

PROCEDURE: Equipment used to perform survey was a Nikon DTM 530 total station. Information and found monuments from Filed Survey No. 14813 and Bureau of Land Survey dated October 10, 1986, and deeds of record were used to determine the boundaries of the subject property.

A subdivision of Section 34 was computed from survey ties made to found Government monuments as shown. The North, and a portion of the South and West Boundaries were Sectional subdivision boundaries. The East and the remainder of the South boundaries follow a monumented property line adjustment boundary as surveyed on Filed Survey No. 14813 in Office of the Jackson County Surveyor as shown on annexed map.

The most Westerly boundary of subject property is described as the Easterly line of the Antioch County Road. On this survey the painted centerline of Antioch Road was tied and right-of-way computed 30' Easterly.

REGISTERED  
PROFESSIONAL  
LAND SURVEYOR

*Bary D Kaiser*  
OREGON  
JULY 15, 2003  
BARY D. KAISER  
No. 52923  
EXP. 6-30-11

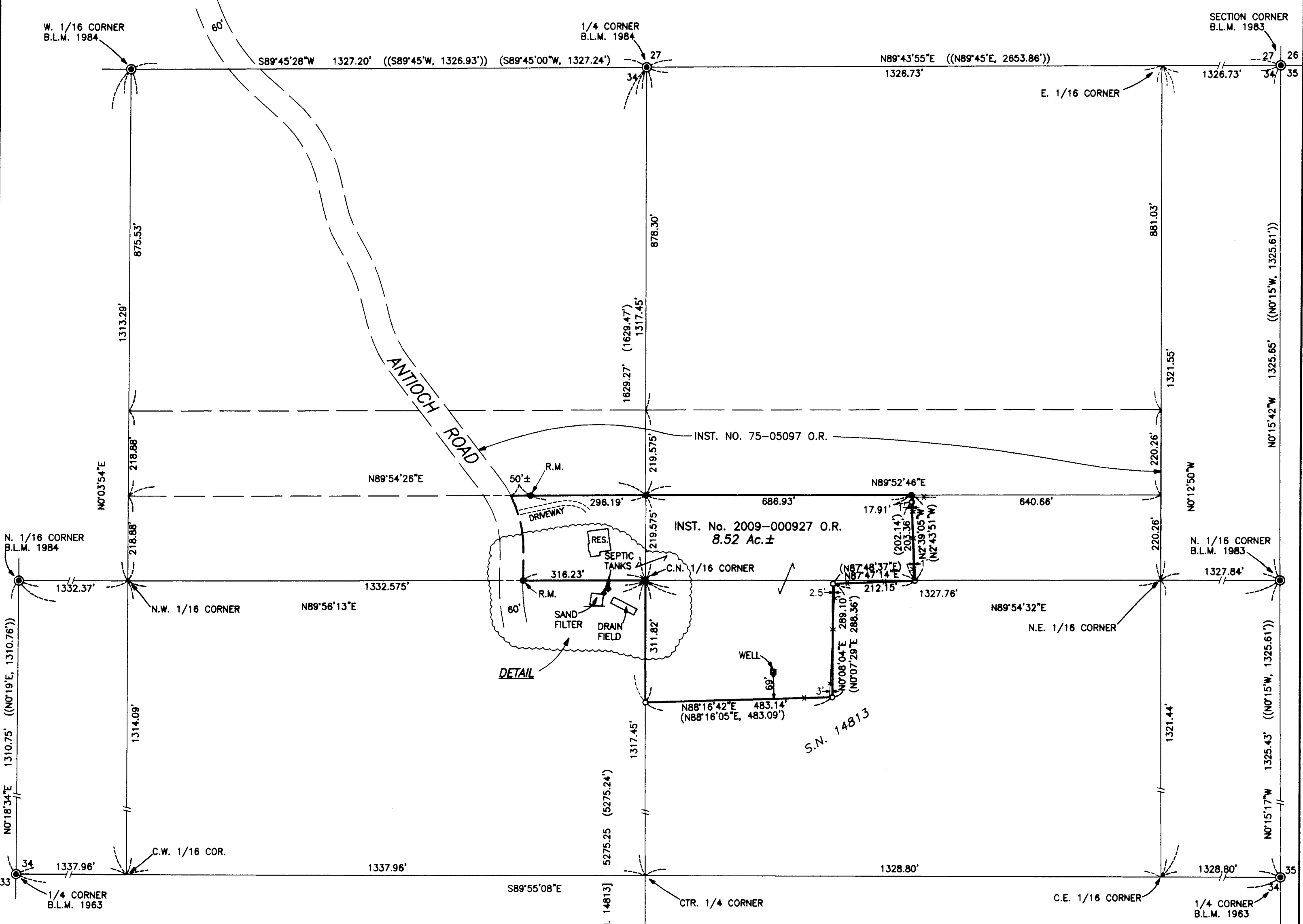
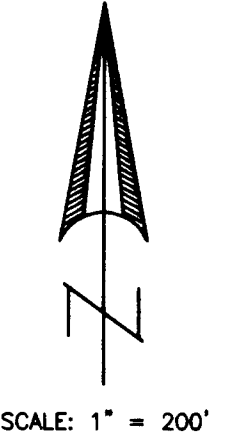

- LEGEND**
- = Found 5/8" Rebar with Plastic Cap - S.N. 14813
  - ⊙ = Found 1" Iron Pipe with Brass Cap - County Surveyors Office
  - ⊗ = Found 2 1/2" Iron Pipe with Brass Cap - Bureau of Land Management
  - = Set 5/8" x 24" Rebar with Plastic Cap marked "B. KAISER RLS 52923"
  - ✕ = Set 5/8" x 30" Rebar with Plastic Cap marked "B. KAISER RLS 52923"
- S.N. = Filed Survey Number  
County Surveyors Office
- R.M. = Reference Monument
- ( ) = Record/S.N. 14813 & Inst. No. 2009-000927 O.R.
- (( )) = Record/Bureau of Land Management
- x-x- = Fence

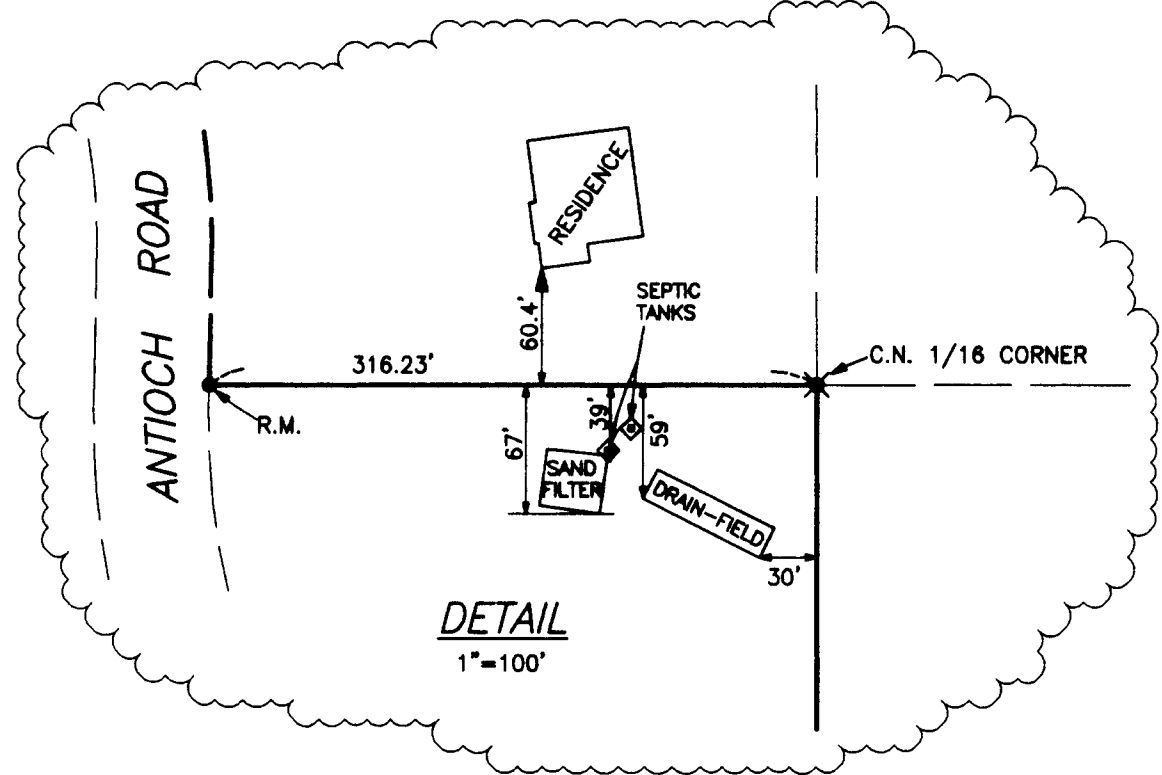

**\*\* RECEIVED \*\***  
Date 12-10-10 By [Signature]  
This survey consists of:  
1 sheet(s) Map  
2 page(s) Narrative  
JACKSON COUNTY SURVEYOR