

~~E THIRD STREET~~

CENTRAL

~~E MAIN STREET~~

452.51' (REC. 452.5')



CENTRAL ADDITION

~~E STREET~~
(REC. 325)

425.99' (REC. 425.7')

~~E FIFTH STREET~~

ADDITION

~~E SIXTH STREET~~

- = SET 3/8" IRON PIN
- = FOUND 5/8" IRON PIN

~~E SEVENTH STREET~~

N.W. COR. EAGLE PARK
SUBDIVISION

SURVEY OF PROPERTY

SITUATE IN
 ALL OF LOT 4, BLOCK B AND ALL
 OF LOT 3, BLOCK B, EXCEPT
 THE E'LY. 5.35' OF SAID LOT 3,
 OF CENTRAL ADDITION TO
 EAGLE POINT
 JACKSON COUNTY OREGON
 FOR
 W.L. VAN SODY
 L.P. LOVEJOY L.S. MEDFORD, ORE.
 SCALE: 1" = 100' DEC. 31, 1962

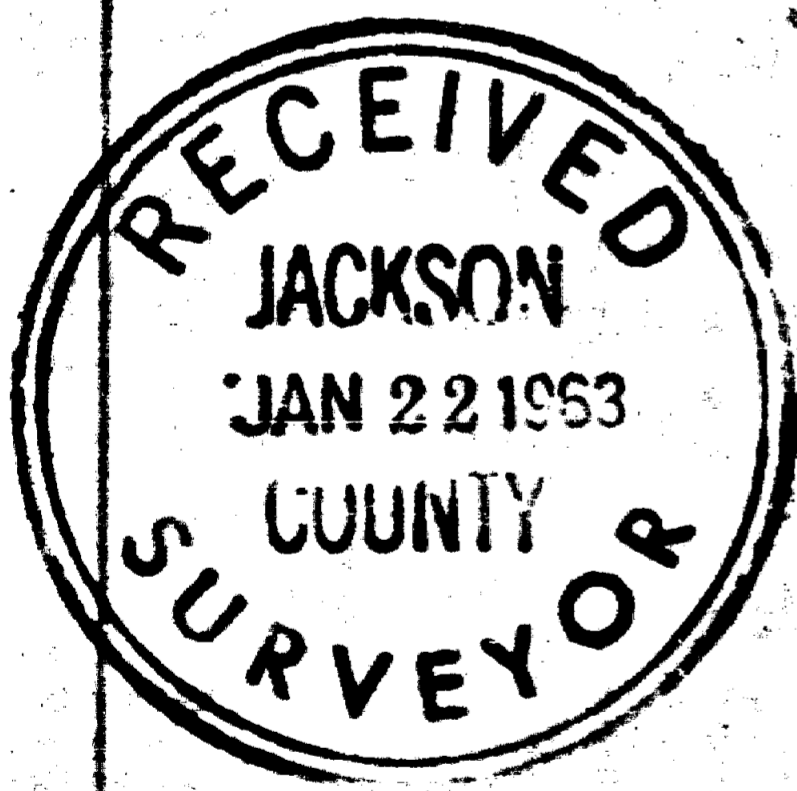

REGISTERED
 OREGON
 LAND SURVEYOR

NOVEMBER 18, 1949
 LELAND P. LOVEJOY
 262

2079

E THIRD STREET

CENTRAL

E MAIN STREET

452.51' (REC. 452.5')

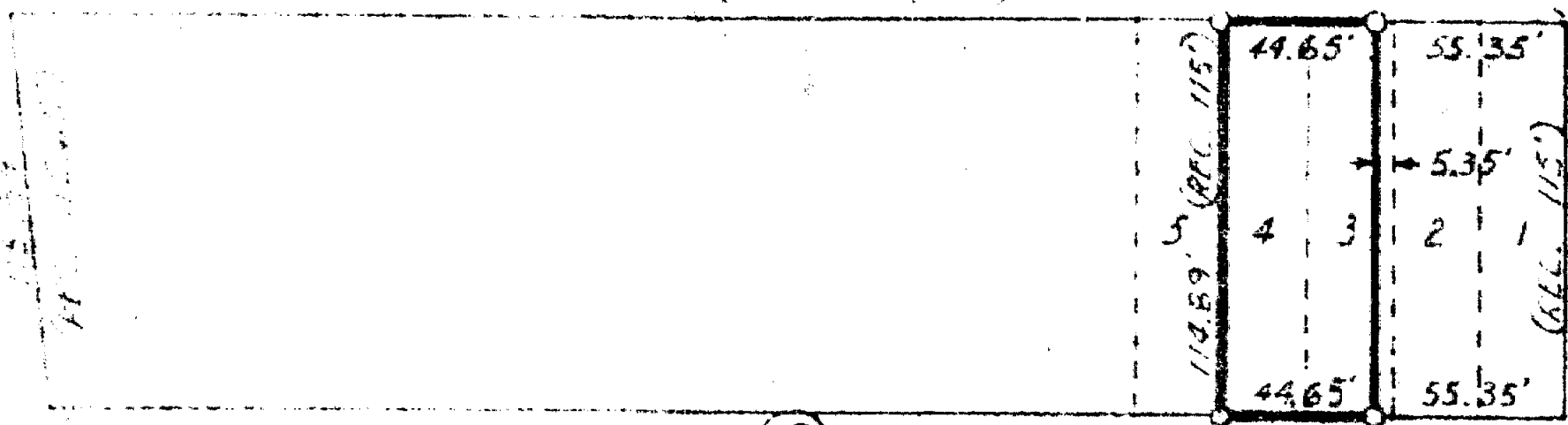

425.99' (REC. 425.7')

FIFTH STREET

ADDITION

E SIXTH STREET

- = SET 3/8" IRON PIN
- = FOUND 3/8" IRON PIN

E SEVENTH STREET

W. OF EAGLE PARK DIVISION

SURVEY OF PROPERTY

SITUATE IN

ALL OF LOT 4, BLOCK B AND ALL OF LOT 3, BLOCK B, EXCEPT THE E'LY. 5.35' OF SAID LOT 3, OF CENTRAL ADDITION TO EAGLE POINT

JACKSON COUNTY OREGON

FOR

W.L. VAN SCOT

L.P. LOVEJOY L.S. MEDFORD, ORE.

SCALE: 1" = 100' DEC. 31, 1962

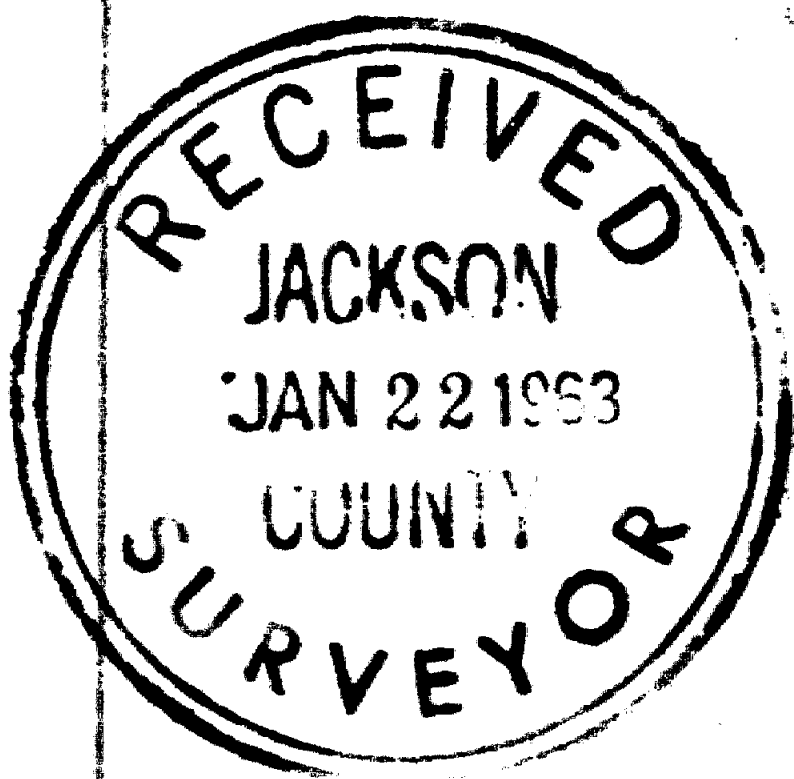

RESIDENCE
OREGON
 LAND SURVEYOR

NOVEMBER 18, 1949
LELAND P. LOVEJOY
 262

2079

SURVEY NARRATIVE TO COMPLY WITH SECTION 87-330

1947 OREGON STATE LAWS

SURVEY FOR: W. L. Van Scoy
238 Sunrise Avenue
Medford, Oregon

PURPOSE OF SURVEY: To establish property boundaries
of property to be sold.

SURVEY LOCATION: Lots 3 and 4, Block 8, Central
Addition to Eagle Point, Oregon

SURVEY PROCEDURE: Found 5/8" iron pin monuments
and other survey points as shown on
boundary survey map and used as a
basis for survey control. Set 5/8"
iron pins as shown on map.

Leland P. Lovejoy

Registered Land Surveyor

Work completed December 31, 1962

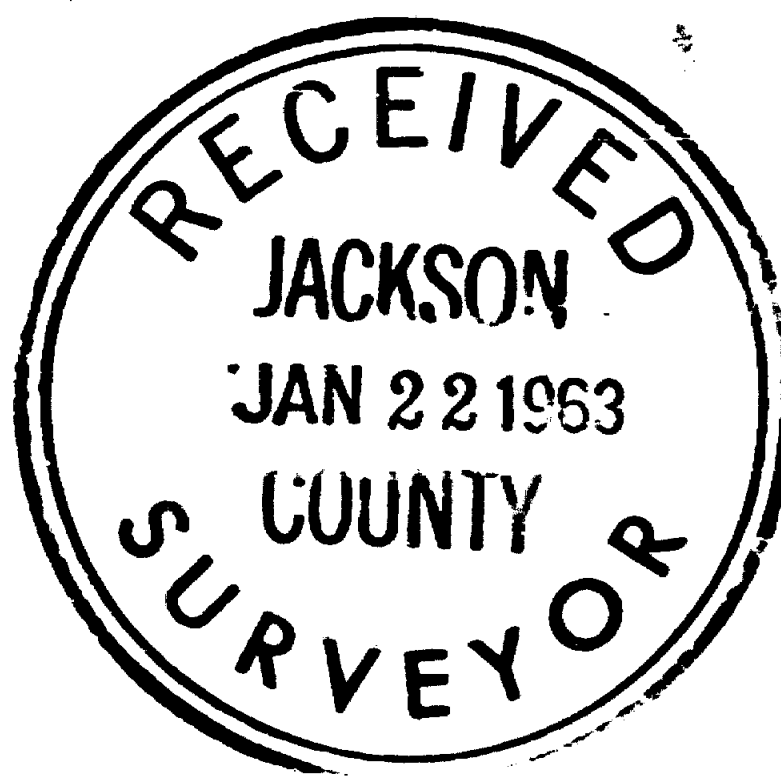
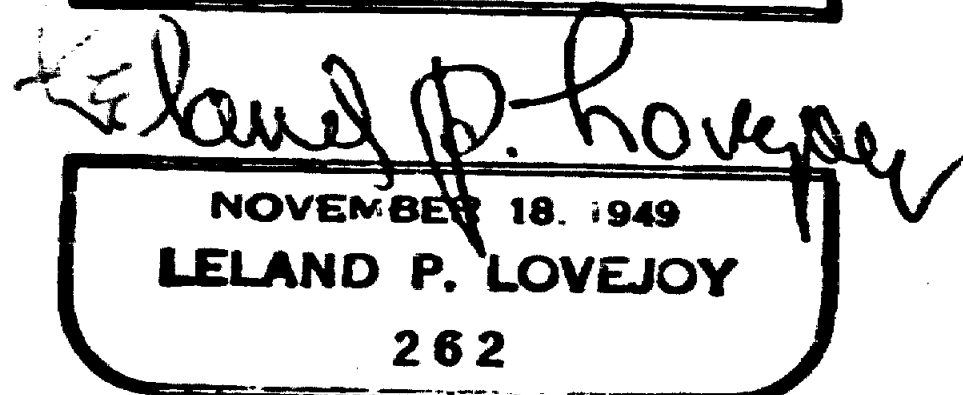
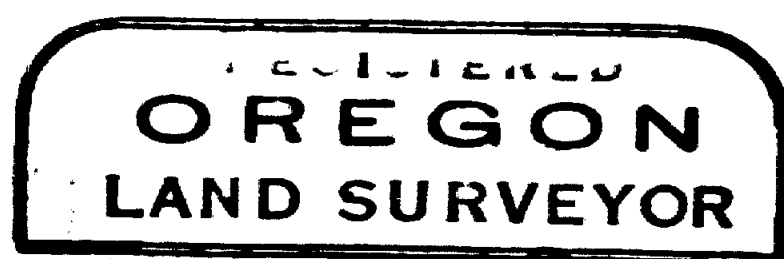

CENTRAL

← THIRD STREET

← MAIN STREET

452.51' (REC. 452.5')

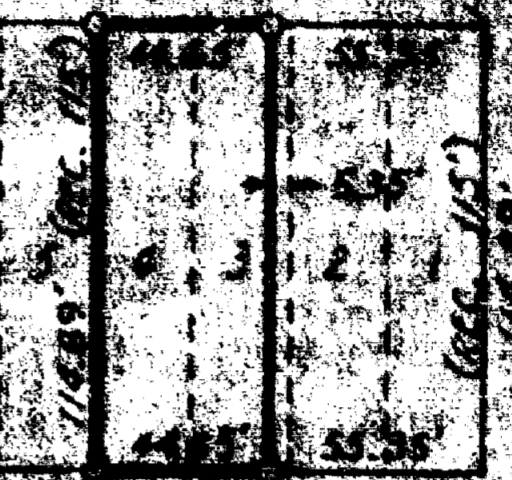

← SEVENTH STREET (REC. 115.0')

452.99' (REC. 452.9')

← FIFTH STREET

ADDITION

← SIXTH STREET

← SEVENTH STREET

- = SET 1/2" IRON PIN
- = FOUND 5/8" IRON PIN

N.W. COR. EAGLE PARK SUBDIVISION

SURVEY OF PROPERTY

