

20789

# MAP OF SURVEY

LOCATED IN  
THE NORTHWEST QUARTER OF  
SECTION 21,  
TOWNSHIP 36 SOUTH, RANGE 1 EAST,  
WILLAMETTE MERIDIAN,  
JACKSON COUNTY, OREGON

SURVEY FOR:  
EUGENE D. STANLEY  
2022 RILEY ROAD  
EAGLE POINT, OREGON 97524

SURVEY BY:  
SMITH SURVEYING  
LLOYD R. "BUTCH" SMITH  
7050 HIGHWAY 140  
EAGLE POINT, OREGON 97524  
(541) 826-2509

NOVEMBER 20, 2010

REGISTERED  
PROFESSIONAL  
LAND SURVEYOR  
*Lloyd R. Smith*  
OREGON  
JULY 16, 1992  
LLOYD R. SMITH  
No. 2011  
*Exp 6/30/12*

**\*\* RECEIVED \*\***  
Date 11-24-10 By BB  
This survey Consists of:  
1 sheet(s) Map  
1 page(s) Narrative  
JACKSON COUNTY  
SURVEYOR

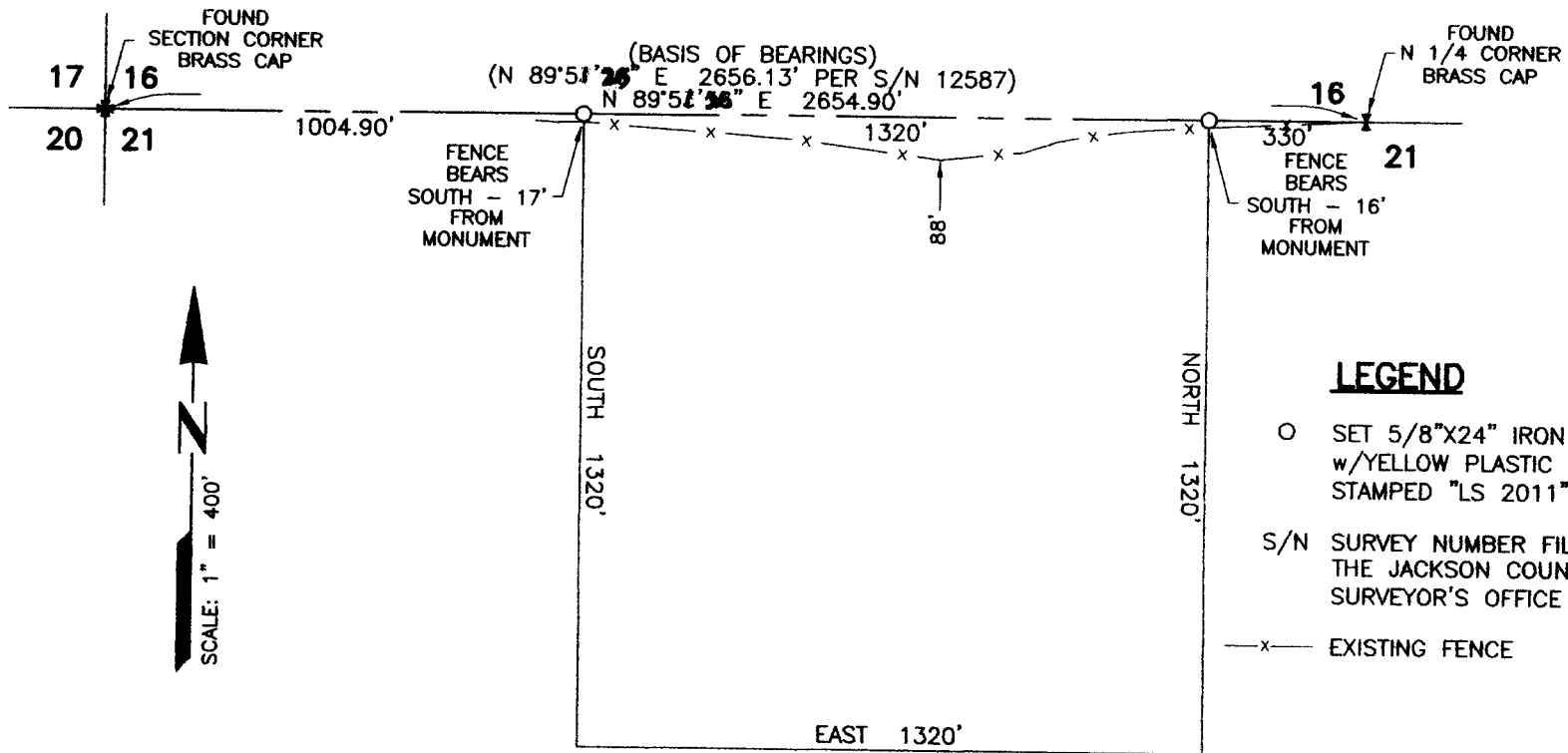

### LEGEND

- SET 5/8"X24" IRON REBAR w/YELLOW PLASTIC CAP STAMPED "LS 2011"
- S/N SURVEY NUMBER FILED WITH THE JACKSON COUNTY SURVEYOR'S OFFICE
- x— EXISTING FENCE

SCALE: 1" = 400'

T.36S.R.1E.S.21 T.L.9100

20789

20789

PURPOSE OF SURVEY:

TO SET THE BOUNDARY OF A MINING PERMIT AS REQUESTED BY THE CLIENT.

PROCEDURE:

SURVEYED THE LINE BETWEEN FOUND CORNERS AS INDICATED ON MAP OF SURVEY.  
SET PERMIT CORNERS AS SHOWN.

SURVEY FOR STANLY, T36S, R1E, NW1//4 SECTION 21 TAX LOT 9100

