

MAP OF SURVEY

Located in the West 1/2 of Section 23,
T.38S., R.2E., W.M. Jackson County, Oregon

SURVEY FOR:
CLEVE AND LYNN ANDERSON
8373 DEAD INDIAN MEMORIAL ROAD
ASHLAND, OR 97520

SURVEY BY:
L.J. FRIAR & ASSOCIATES, P.C.
CONSULTING LAND SURVEYORS
1585 SISKIYOU BLVD., SUITE B
MEDFORD, OREGON 97504
PHONE: (541) 772-2782
EMAIL: LWFRIAR@CHARTER.NET

DATE:
NOVEMBER 2, 2010

- LEGEND:**
- ⊙ = FD. COUNTY SURVEYOR'S BRASS CAPPED MONUMENT PER RE-ESTAB'S.
 - = SET 5/8" X 24" IRON PIN W/ PLASTIC CAP MKD. L.J. FRIAR & ASSOC.
 - ∅ = SET 5/8" X 24" IRON PIN AS APPROXIMATE PROPERTY LINE POINT.

ORJCO = OFFICIAL RECORDS OF JACKSON COUNTY, OREGON.
L1 = SEE COURSE DATA TABLE.

BASIS OF BEARINGS:
TRUE NORTH BASED ON GLOBAL POSITIONING SYSTEM MEASUREMENTS.
UNIT OF MEASUREMENT = FEET SCALE: 1" = 200'

SURVEY NARRATIVE TO COMPLY WITH O.R.S. 209.250

PURPOSE: TO SURVEY AND MONUMENT CERTAIN CORNERS OF THAT TRACT DESCRIBED IN DOC. #95-07907, ORJCO.

PROCEDURE: UTILIZING TRIMBLE R6 GPS RECEIVERS, MADE TIES TO SECTIONAL CORNERS AS SHOWN HEREON TO CONTROL THIS SURVEY, COMPUTED THE POSITION OF THE FRACTIONAL SECTION CORNERS AND THE CORNERS OF THE FLAG PORTION OF THIS PROPERTY WHICH LIES WITHIN SECTION 23. SET MONUMENTS AT THE LOCATIONS SHOWN HEREON. THE PIN SET NEAR DEAD INDIAN MEMORIAL ROAD WAS SET AS AN APPROXIMATE PROPERTY LINE POINT ONLY AND DOES NOT REPRESENT THE TRUE PROPERTY LINE.

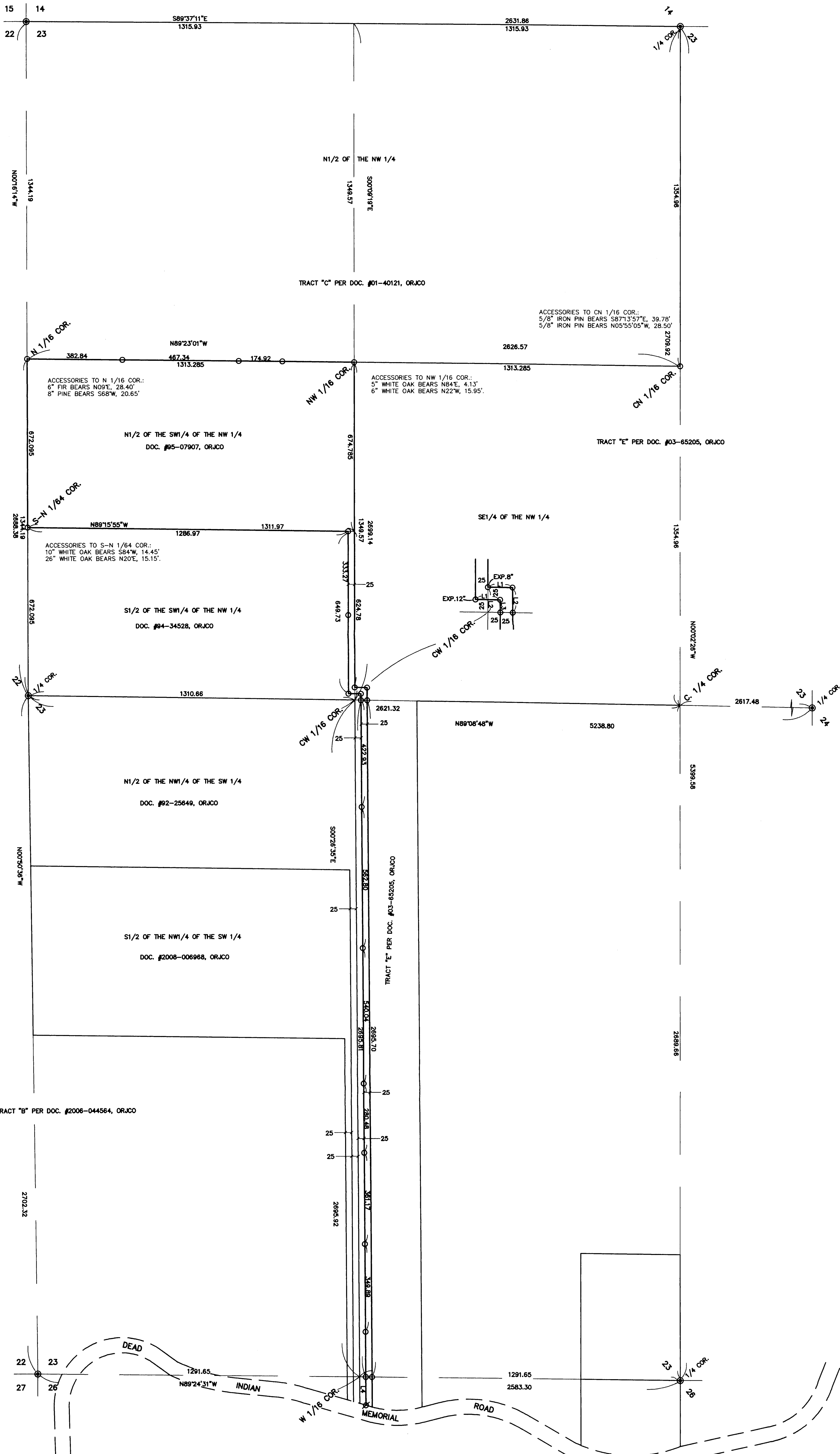

COURSE DATA TABLE

NUM	BEARING	DISTANCE
L1	N89°08'48"W	50.01
L2	S00°09'19"E	50.01
L3	S00°09'19"E	25.00
L4	S00°26'35"E	113.33

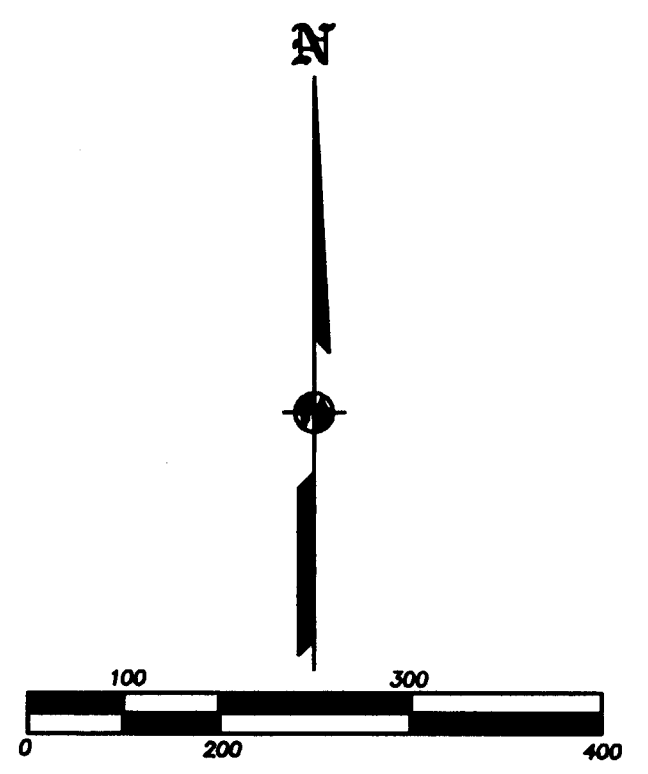

REGISTERED PROFESSIONAL LAND SURVEYOR
James E. Hibbs
 OREGON
 JULY 17, 1986
 JAMES E. HIBBS
 2234
 RENEWAL DATE 6-30-11

RECEIVED
 DATE 11-17-10 BY *[Signature]*
 This survey consists of:
 1 sheet(s) Map
 0 page(s) Narrative
 JACKSON COUNTY SURVEYOR