

20782

MONUMENT REPLACEMENT REPORT

RAPP ROAD - TALENT, OREGON

LOCATION: SECTION 26A, T. 38 S., R. 1W., W.M., JACKSON COUNTY, OREGON

SURVEY FOR: JACKSON COUNTY ROADS AND PARKS

PURPOSE OF SURVEY: TO PERPETUATE THE LOCATION OF RECOVERED MONUMENTS OF RECORD WHICH HAVE BEEN BURIED BY RECENT ROAD CONSTRUCTION

PROCEDURE: FROM REFERENCES TAKEN, SET A 2" BRASS DISK FLUSH WITH THE NEW ROAD SURFACE DIRECTLY ABOVE FOUND MONUMENTS. RECOVERED MONUMENTS ARE 2" ALUMINUM CAPS WITH PUNCH MARK, STAMPED "L.J. FRIAR & ASSOC." SET ON RECORDED SURVEYS #17519 AND #18188. SAID MONUMENTS ARE NOW 1' +/- BELOW THE ROAD SURFACE

DATE: NOVEMBER 8, 2010

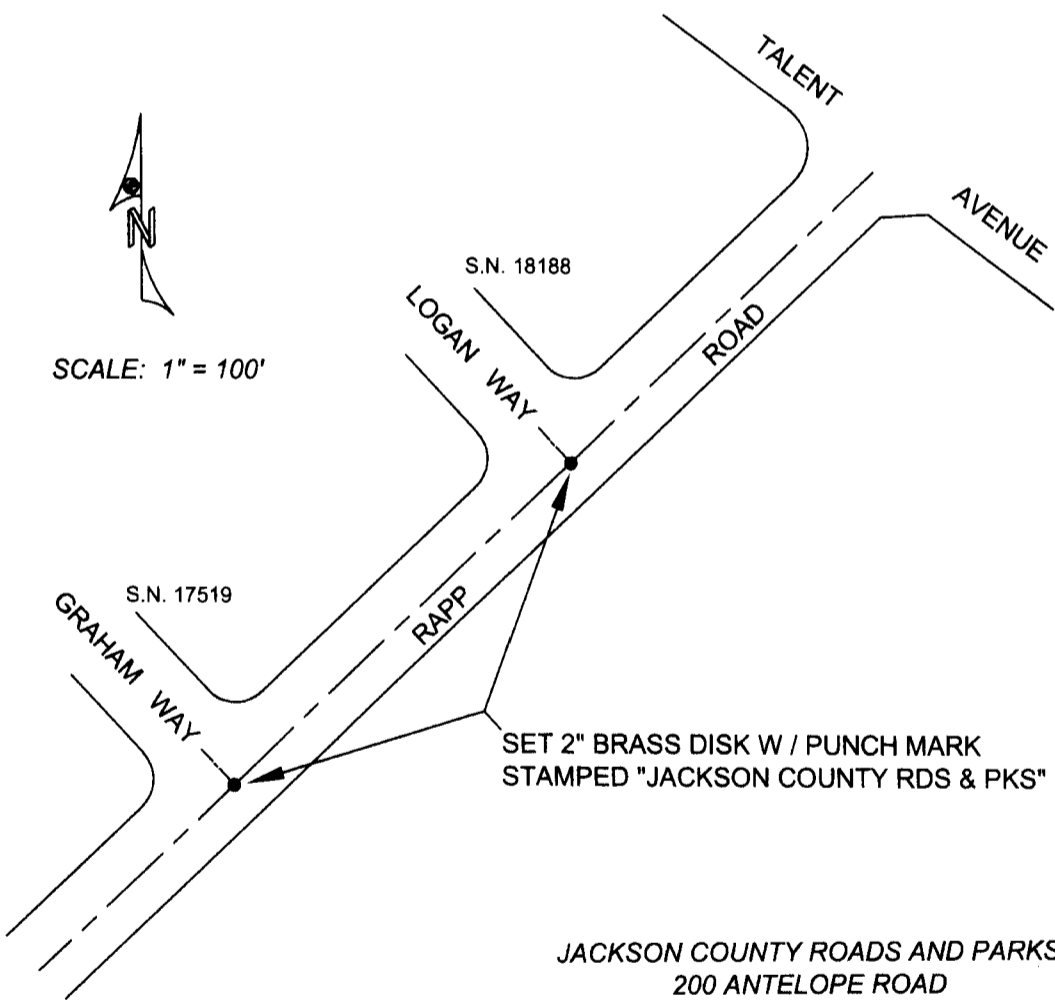

JACKSON COUNTY ROADS AND PARKS
200 ANTELOPE ROAD
WHITE CITY, OREGON 97503

**** RECEIVED ****
 Date 11-15-10 By ABD
 This survey consists of:
1 sheet(s) Map
2 page(s) Narrative
 JACKSON COUNTY
 SURVEYOR

REGISTERED
PROFESSIONAL
LAND SURVEYOR

James P. Dickerson

OREGON
JANUARY 17, 1995
JAMES P. DICKERSON
2691

EXP. 12-31-11

20782