

MAP OF SURVEY

LOCATED IN:
LOTS 6, BLOCK 2 OF RIVERSIDE ADDITION
TO THE CITY OF GOLD HILL, IN THE NW 1/4
OF SECTION 21, T.36S., R.3W., WM
JACKSON COUNTY, OREGON

FOR:
FRED HERRMANN
2400 HERITAGE WAY
MEDFORD, OREGON 97504

CALCULATED POSITION OF THE
NORTHWEST CORNER OF LOT 6,
BLOCK 2 RIVERSIDE ADDITION
PER S/N 14823

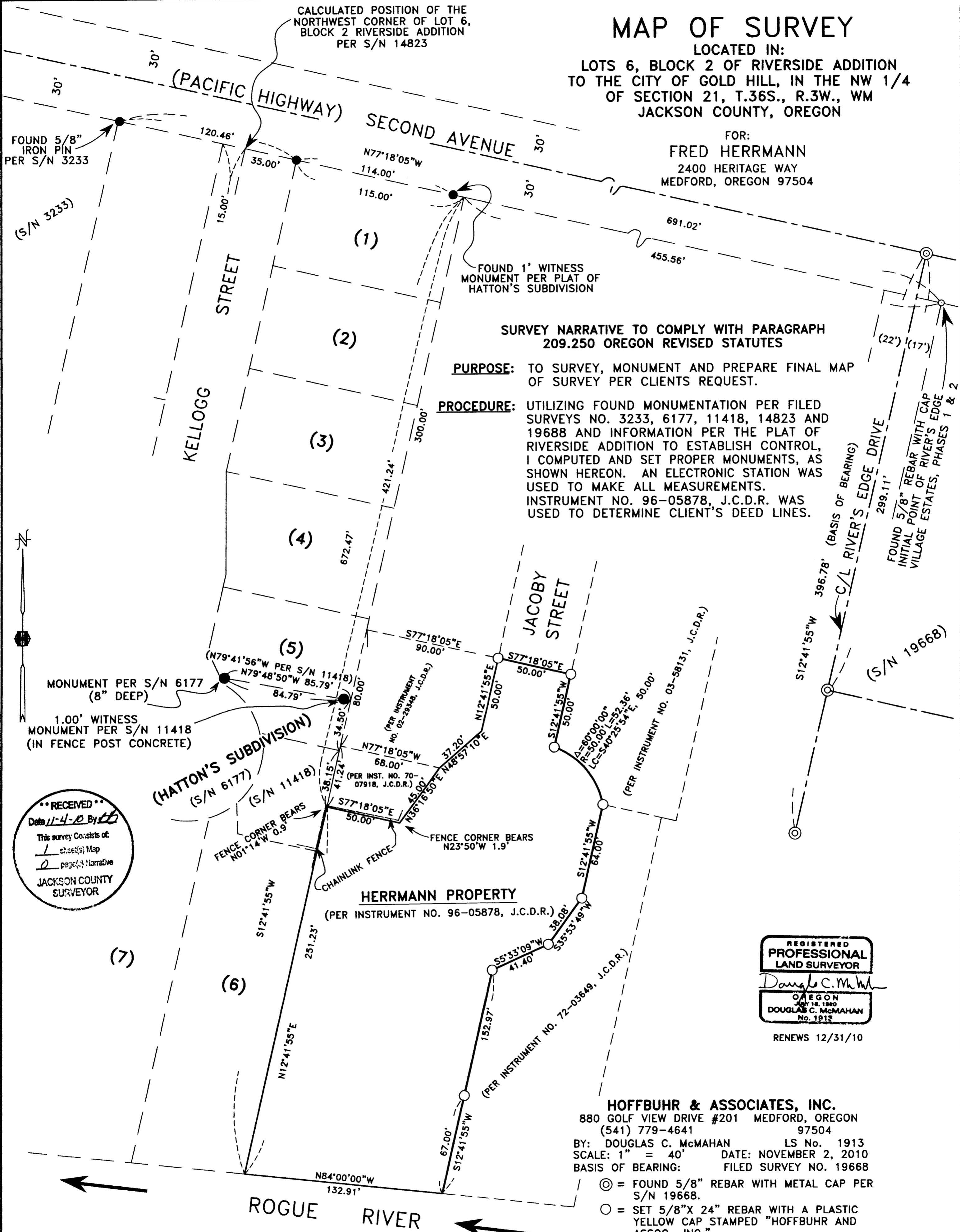

SURVEY NARRATIVE TO COMPLY WITH PARAGRAPH 209.250 OREGON REVISED STATUTES

PURPOSE: TO SURVEY, MONUMENT AND PREPARE FINAL MAP
OF SURVEY PER CLIENTS REQUEST.

PROCEDURE: UTILIZING FOUND MONUMENTATION PER FILED
SURVEYS NO. 3233, 6177, 11418, 14823 AND
19688 AND INFORMATION PER THE PLAT OF
RIVERSIDE ADDITION TO ESTABLISH CONTROL,
I COMPUTED AND SET PROPER MONUMENTS, AS
SHOWN HEREON. AN ELECTRONIC STATION WAS
USED TO MAKE ALL MEASUREMENTS.
INSTRUMENT NO. 96-05878, J.C.D.R. WAS
USED TO DETERMINE CLIENT'S DEED LINES.

****RECEIVED****
Date 11-4-10 By DB
This survey consists of
1 sheet(s) Map
2 page(s) Narrative
JACKSON COUNTY
SURVEYOR

REGISTERED
PROFESSIONAL
LAND SURVEYOR
Douglas C. McMah
OREGON
July 18, 1980
DOUGLAS C. McMAHAN
No. 1913
RENEWS 12/31/10

HOFFBUHR & ASSOCIATES, INC.
880 GOLF VIEW DRIVE #201 MEDFORD, OREGON
(541) 779-4641 97504
BY: DOUGLAS C. McMAHAN LS No. 1913
SCALE: 1" = 40' DATE: NOVEMBER 2, 2010
BASIS OF BEARING: FILED SURVEY NO. 19668
● = FOUND 5/8" REBAR WITH METAL CAP PER
S/N 19668.
○ = SET 5/8" X 24" REBAR WITH A PLASTIC
YELLOW CAP STAMPED "HOFFBUHR AND
ASSOC., INC."
● = FOUND 5/8" IRON PIN PER S/N 6177 OR AS SHOWN
S/N = FILED SURVEY NUMBER
J.C.D.R. = JACKSON COUNTY DEED RECORD