

SURVEY FOR:
 SCOTT SIMMONS
 6265 LITTLE APPLGATE ROAD
 JACKSONVILLE, OR 97530

SURVEY BY:
 L.J. FRIAR & ASSOCIATES, P.C.
 CONSULTING LAND SURVEYORS
 1585 SISKIYOU BLVD., SUITE B
 MEDFORD, OREGON 97504
 PHONE: (541) 772-2782
 EMAIL: L.FRIAR@CHARTER.NET

DATE:
 OCTOBER 13, 2010

MAP OF SURVEY
 Located in the N.E. 1/4 of Section 29,
 T.39S., R2W., W.M. Jackson County, Oregon

LEGEND:

- ⊙ = FD. COUNTY SURVEYOR'S BRASS CAPPED MONUMENT PER RE-ESTAB'S.
- = FD. 5/8" IRON PIN PER FS5208.
- ⦿ = FD. 5/8" IRON PIN PER FS7109.
- = COMPUTED POINT. NOTHING FOUND OR SET.

- ORJCO = OFFICIAL RECORDS OF JACKSON COUNTY, OREGON.
- WC = WITNESS CORNER MONUMENT.
- FS = FILED SURVEY #.
- X- = FENCE LINE.

BASIS OF BEARINGS:

SURVEY NO. 7109 AS SHOWN HEREON.

UNIT OF MEASUREMENT = FEET SCALE: 1" = 100'

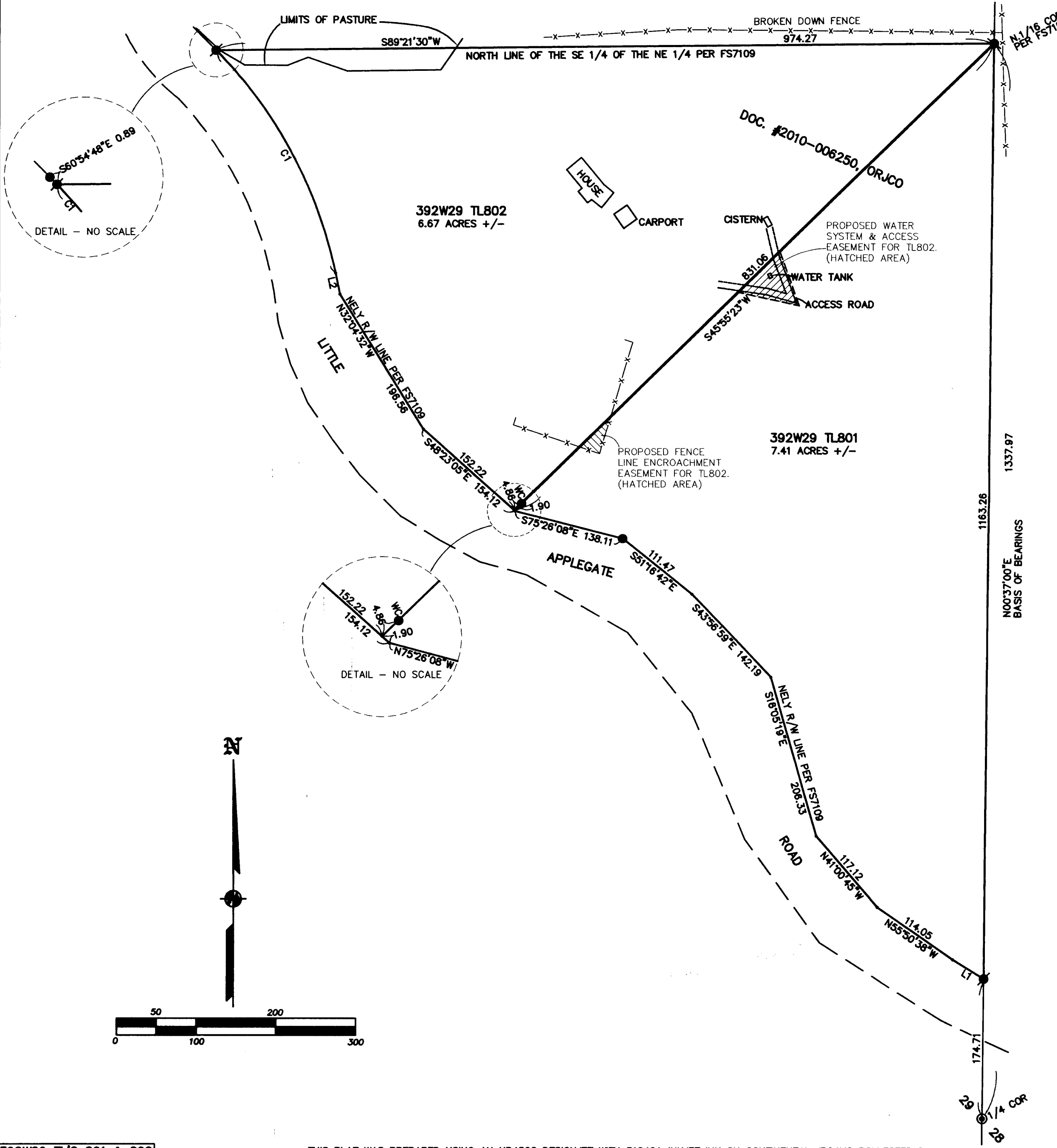

SURVEY NARRATIVE TO COMPLY WITH O.R.S. 209.250

PURPOSE: TO SURVEY AND MONUMENT THE DIVIDING LINE BETWEEN THE TWO PROPERTIES. THE PARENT TRACT BEING DOC. #2010-006250, ORJCO.

PROCEDURE: MADE TIES TO MONUMENTS OF RECORD AS SHOWN HEREON TO CONTROL THE R/W AND THE DIVIDING LINE WHICH WAS CREATED THROUGH AN APPROVED SEGREGATION REQUEST TO COUNTY PLANNING IN JULY 1978 (SEE J.V. 78-09419). BASED ON THE DRAWING CONTAINED IN THE REQUEST I HELD THE WITNESS CORNER ESTABLISHED BY FS5208 AS A POINT ON THE DIVIDING LINE. I THEN PREPARED LEGAL DESCRIPTIONS OF THE TWO PROPERTIES BASED ON THE MEASUREMENTS RETURNED BY THIS SURVEY. I ALSO LOCATED FEATURES NEAR THE DIVIDING LINE AS WELL AS THE NORTH PROPERTY LINE.

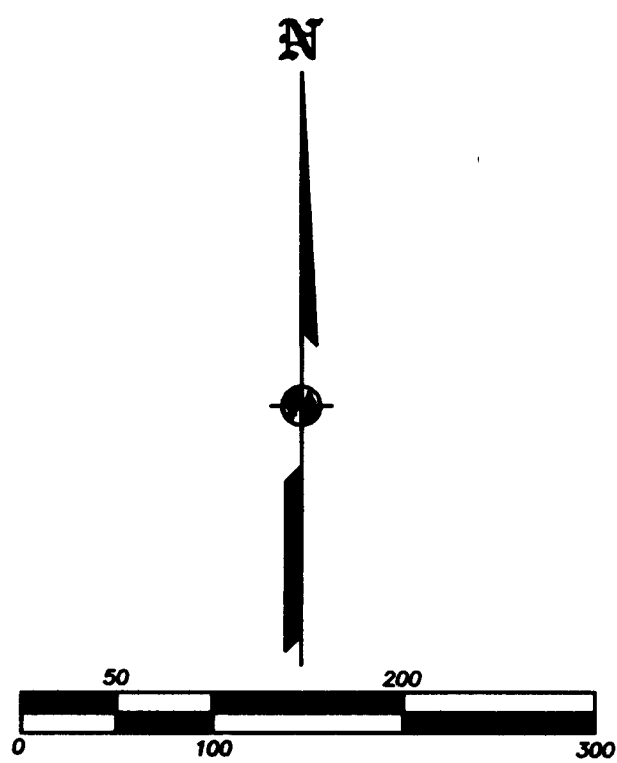

REGISTERED
 PROFESSIONAL
 LAND SURVEYOR

James E. Hibbs
 OREGON
 JULY 17, 1988
 JAMES E. HIBBS
 2234

RENEWAL DATE 6-30-11

*** RECEIVED ***
 DATE 10-29-10 BY *J.E.H.*
 This survey consists of:
 1 sheet(s) Map
 0 page(s) Narrative
 JACKSON COUNTY
 SURVEYOR