

# Property Line Adjustment

Approved by the Jackson County Development Services (File No. SUB2010-00014)

By: *Bary D Kaiser* Date: October 29, 2010

**SURVEY FOR:**  
 Jack Clement  
 P.O. Box 1106  
 Eagle Point, OR. 97524

**SURVEY BY:**  
 Kaiser Surveying  
 19754 Highway 62  
 Eagle Point, OR. 97524

**LOCATION:**  
 S.W.E. 1/4 of Section 16,  
 T.36S.,R.1W., W.M.,  
 Jackson County, Oregon

**DATE:**  
 April 28, 2010

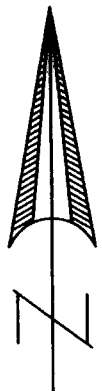

SCALE: 1" = 30'

Q-AVENUE-"H"

REGISTERED  
**PROFESSIONAL  
 LAND SURVEYOR**

*Bary D Kaiser*

OREGON  
 JULY 15, 2003  
 BARY D. KAISER  
 No. 52923

EXP. 6-30-11

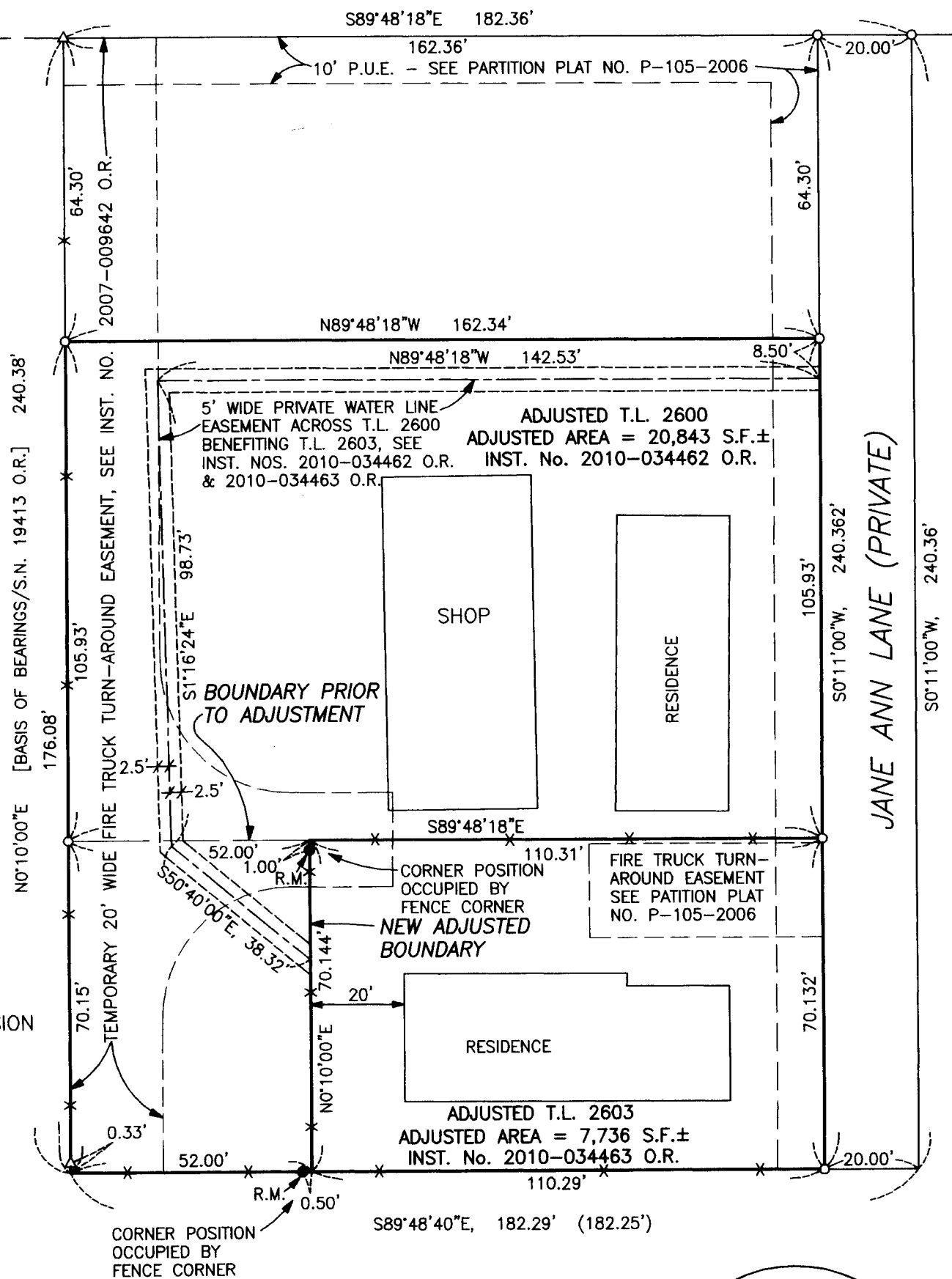

**LEGEND**

- o = Found 5/8" Rebar with Plastic Cap - S.N. 19413
- Δ = Found 5/8" Rebar with Plastic Cap - A.A.S.
- = Set 5/8" x 24" Rebar with Plastic Cap marked "B. KAISER RLS 52923"
- S.N. = Filed Survey Number County Surveyors Office
- ( ) = Record/A.A.S.
- A.A.S. = ATLANTIC AVENUE SUBDIVISION
- R.M. = Reference Monument
- x-x- = Fence

SURVEY NARRATIVE TO COMPLY WITH O.R.S. 209.250

**PURPOSE:** Property-Line-Adjustment survey adjusting the common boundaries between tracts described as PARCEL TWO in Instrument No. 2008-021480 O.R. and PARCEL THREE in Instrument No. 2008-021480 O.R.. Also prepared descriptions of the adjusted tax lots.

**PROCEDURE:** Equipment used on survey was a Nikon DTM-530 total station. The boundaries of the subject properties were located from information on Filed Survey No. 19413. The New Adjusted boundary was located per the clients direction and the County Approval.

\* \* RECEIVED \* \*

Date 10-29-10 By EB

This survey consists of:  
1 sheet(s) Map  
0 page(s) Narrative

JACKSON COUNTY  
 SURVEYOR