

MAP OF SURVEY EXCEL DRIVE EXTENSION

LOCATED IN THE SOUTHEAST 1/4 OF SECTION 7

TOWNSHIP 37 SOUTH, RANGE 1 WEST, WILLAMETTE MERIDIAN
IN THE CITY OF MEDFORD, JACKSON COUNTY, OREGON

**** RECEIVED ****
DATE 10-28-10 BY JS
This survey consists of:
1 sheet(s) Map
0 page(s) Narrative
JACKSON COUNTY
SURVEYOR

SURVEY NARRATIVE TO COMPLY WITH O.R.S. 209.250

SURVEYED BY, AND FOR: THE CITY OF MEDFORD PUBLIC WORKS ENGINEERING DEPARTMENT
411 WEST 8TH STREET, MEDFORD, OREGON 97501

DATE OF SURVEY: FIELD WORK COMPLETED IN MAY, 2010.

BASIS OF BEARING: OREGON STATE PLANE SYSTEM, SOUTH ZONE, NORTH AMERICAN DATUM
(NAD) 1983/1991. GRID BEARING AS MEASURED BETWEEN POINTS 230 AND 260 AS S 53°13'30" W.

CITY OF MEDFORD VERTICAL BENCHMARK: A-436 ELEVATION=1333.521

PURPOSE: IN THE SPIRIT OF O.R.S. 209.155. 1. TO ESTABLISH THE CONTROLLING CENTERLINE AND EXISTING RIGHT OF WAY, IN WHICH STREET IMPROVEMENTS ARE TO BE CONSTRUCTED. 2. TO PERPETUATE THE LOCATION OF FOUND SURVEY MONUMENTS THAT MAY BE DESTROYED DURING CONSTRUCTION OF STREET IMPROVEMENTS. 3. TO ESTABLISH SURVEY CONTROL TO CONSTRUCT STREET IMPROVEMENTS. 4. TO SATISFY REQUIREMENTS OF 209.155(2)(b).

PROCEDURE: UTILIZING RECORD MAPS AND FIELD BOOKS NOTED ON THE MAP A FIELD SURVEY WAS MADE USING AN ELECTRONIC TOTAL STATION AND REAL-TIME KINEMATIC G.P.S. REDUNDANT MEASUREMENTS WERE MADE TO FOUND AND SET MONUMENTS TO WHICH A COORDINATE LISTING WAS COMPILED AS SHOWN ON MAP.

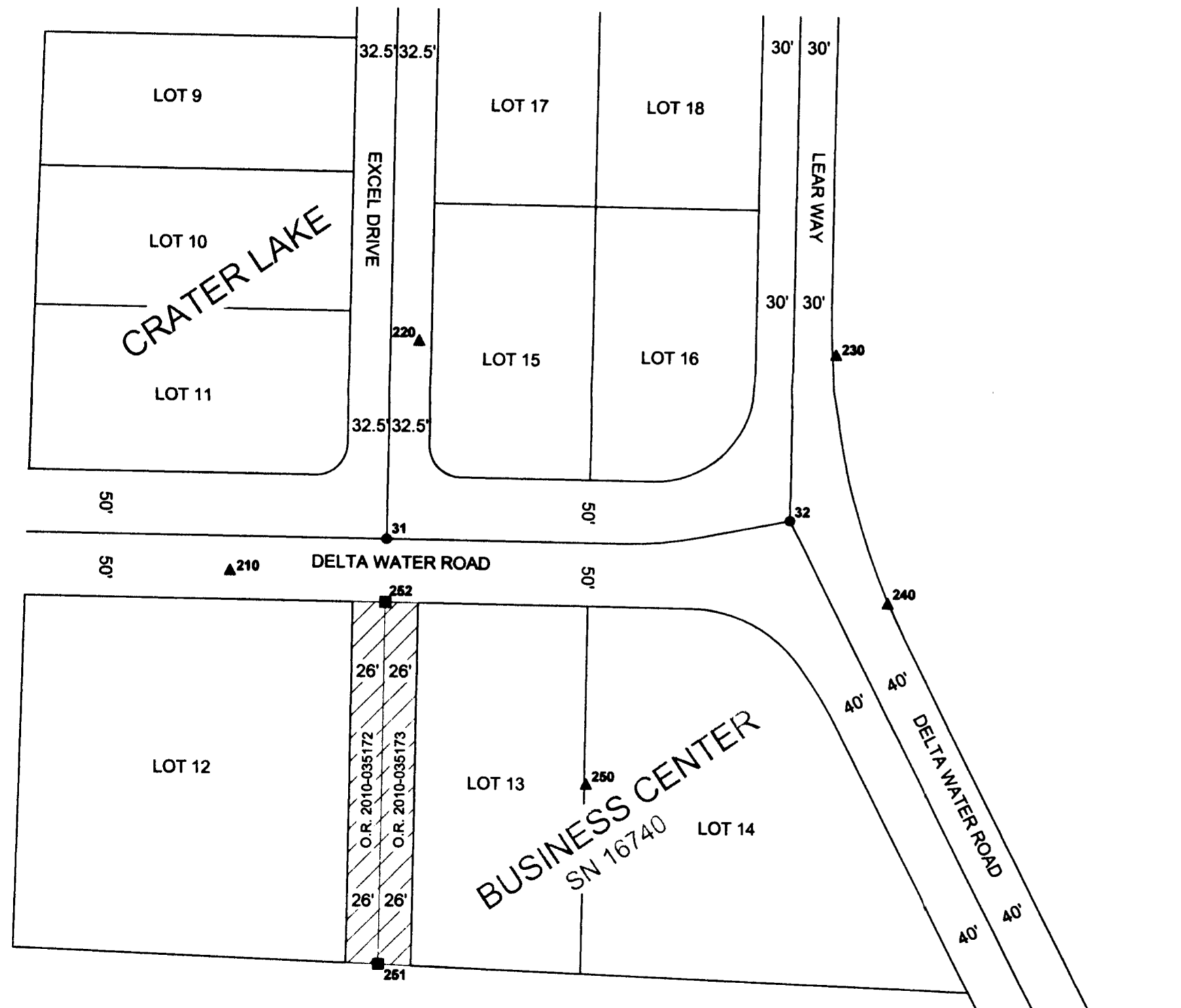

LEGEND

- FOUND MONUMENTS AS NOTED IN TABLE
- MONUMENT TO BE DESTROYED DURING CONSTRUCTION AS NOTED IN TABLE
- ▲ CITY OF MEDFORD SURVEY CONTROL AS NOTED IN TABLE
- FND FOUND
- CL CENTERLINE
- BM VERTICAL BENCHMARK
- FB C.O.M. FIELD BOOK
- SN SURVEY NUMBER AS FILED WITH THE JACKSON COUNTY SURVEYOR'S OFFICE
- C.O.M. CITY OF MEDFORD
- RPC RED PLASTIC CAP MARKER "C.O.M. CONTROL"
- OPC ORANGE PLASTIC CAP MARKER "HARDEY ENG & ASSOC"
- C.L.B.C. CRATER LAKE BUSINESS CENTER
- ▨ AREA DEDICATED TO CITY OF MEDFORD AS PUBLIC RIGHT-OF-WAY

SCALE 1" = 100'



LOCAL GROUND COORDINATES

POINT	NORTHING	EASTING	ELEVATION	DESCRIPTION
31	263416.82	4283065.07	0.00	FND ALM CAP "HARDEY ENG & ASSOC" PER C.L.B.C.
32	263433.66	4283386.51	0.00	FND 3" BC IN CASE "LS 1644" PER SN 13835
210	263390.42	4282940.81	1330.59	SET MAGNAIL W/SHINER 1' NORTH OF CURB
220	263573.75	4283089.91	1329.55	SET REBAR W/RPC IN PARKWAY
230	263564.84	4283422.25	1331.18	SET REBAR W/RPC IN PARKWAY
240	263367.80	4283465.17	1333.27	SET REBAR W/RPC IN PARKWAY
250	263223.69	4283225.04	1336.54	SET MAGNAIL W/SHINER IN NW CORNER PARKING LOT
251	263080.77	4283060.58	0.00	FND 5/8" PIN W/DPC PER C.L.B.C.
252	263366.80	4283064.45	0.00	FND 5/8" PIN W/DPC PER C.L.B.C.
260	263047.14	4282729.61	1333.34	SET MAGNAIL W/SHINER IN AC PATH

REGISTERED
PROFESSIONAL
LAND SURVEYOR
[Signature] 10/27/10
OREGON
JANUARY 9, 2007
JON M. PROUD
77652
EXPIRES DECEMBER 31, 2010



CITY OF MEDFORD - SURVEYING DEPT.

DRAWN BY: SPM DATE: 10-25-10 PROJECT NO. P-1630
CHECKED BY: JP DATE: 10-25-10 SHEET NO. 1 OF 1
NOTES: