

2077

S.S.W. COR. D.L.C. NO. 88, FD.

N.E. 1/4 SEC. 26,
T.37.S., R.2 W., W.M.

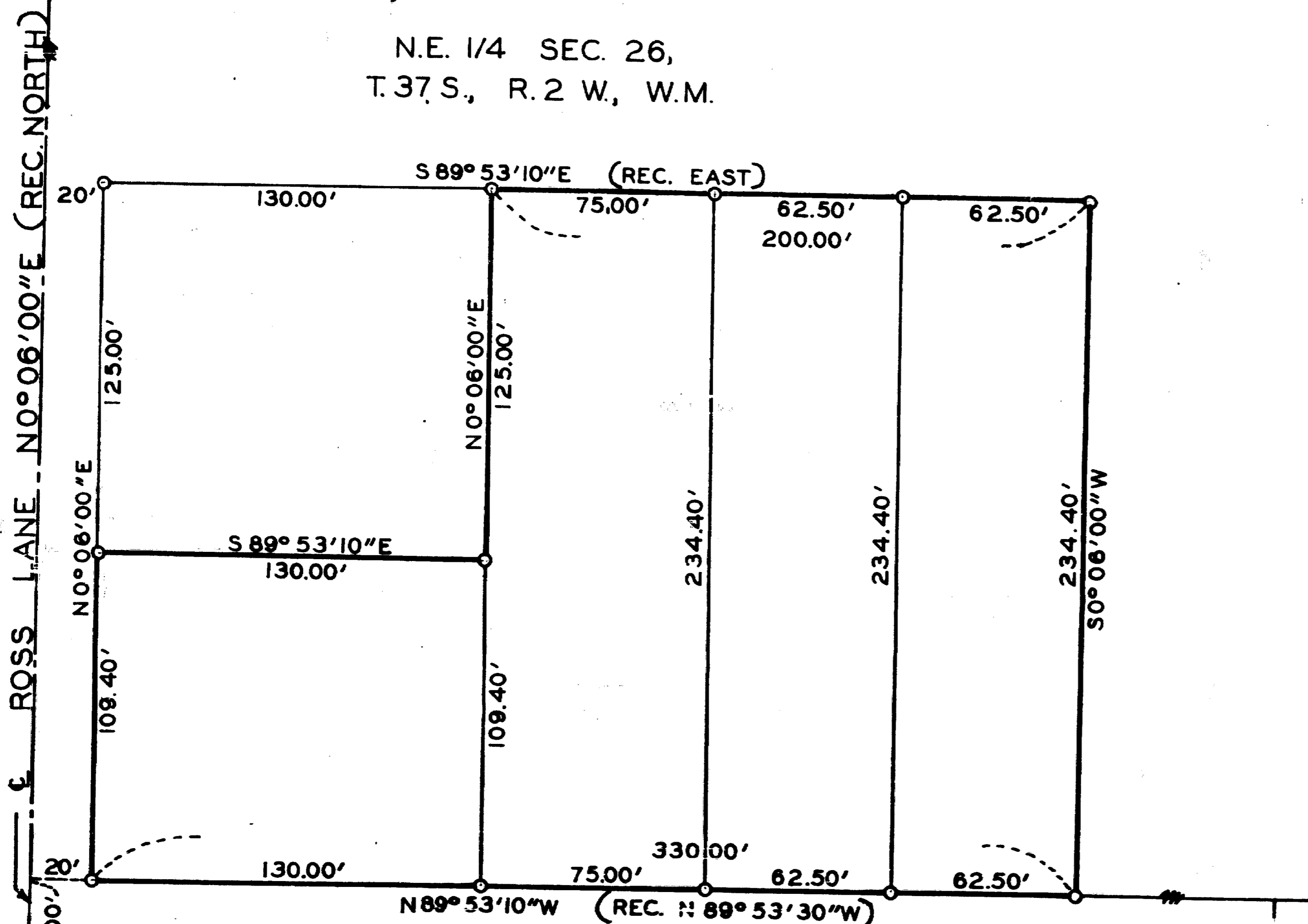

FD. SPIKE OVER A 1/2" I. PIPE
E.S.E. COR. D.L.C. NO. 72
T.37 S., R.2 W., W.M.

FD. 5/8" IRON PIN
P.C. - PER J.C.O. RD. REC.



REGISTERED
OREGON
LAND SURVEYOR

Leland P. Lovejoy
NOVEMBER 18, 1949
LELAND P. LOVEJOY
262

BOUNDARY SURVEY OF PROPERTY
SITUATE IN
N.E. 1/4 SEC. 26, T.37.S., R.2 W., W.M.
JACKSON COUNTY, OREGON
FOR
OPAL COX
L.P. LOVEJOY L.S. MEDFORD, ORE.
SCALE: 1" = 50' JAN. 15, 1983
BEARINGS BY PREVIOUS SURVEY
O = SET 5/8" IRON PIN

2077

2077

SURVEY NARRATIVE TO COMPLY WITH SECTION 87-330

1947 OREGON STATE LAWS

SURVEY FOR: Opal Cox
402 Ross Lane
Medford, Oregon

PURPOSE OF SURVEY: To establish property boundaries
of land to be divided and sold.

SURVEY LOCATION: Northeast Quarter of Section 26,
Township 37 South, Range 2 West,
Willamette Meridian, Jackson
County, Oregon.

SURVEY PROCEDURE: Found D. L. C. corners and other
monuments and survey points and
used as a basis for survey control.
Set 5/8" iron pins as shown.

Leland P. Lovejoy

Registered Land Surveyor

Work completed January 15, 1963

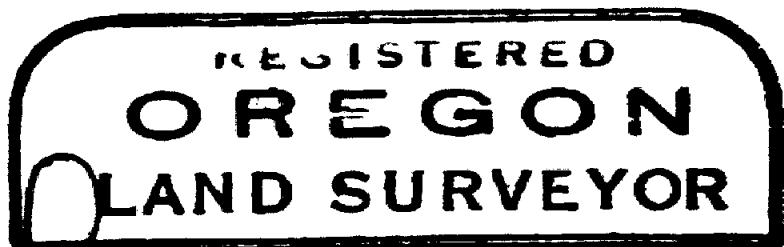

Leland P. Lovejoy

