

RECEIVED
 Date 10-26-10 By [Signature]
 This survey consists of:
 1. () Map
 2. () Narrative
 JACKSON COUNTY
 SURVEYOR

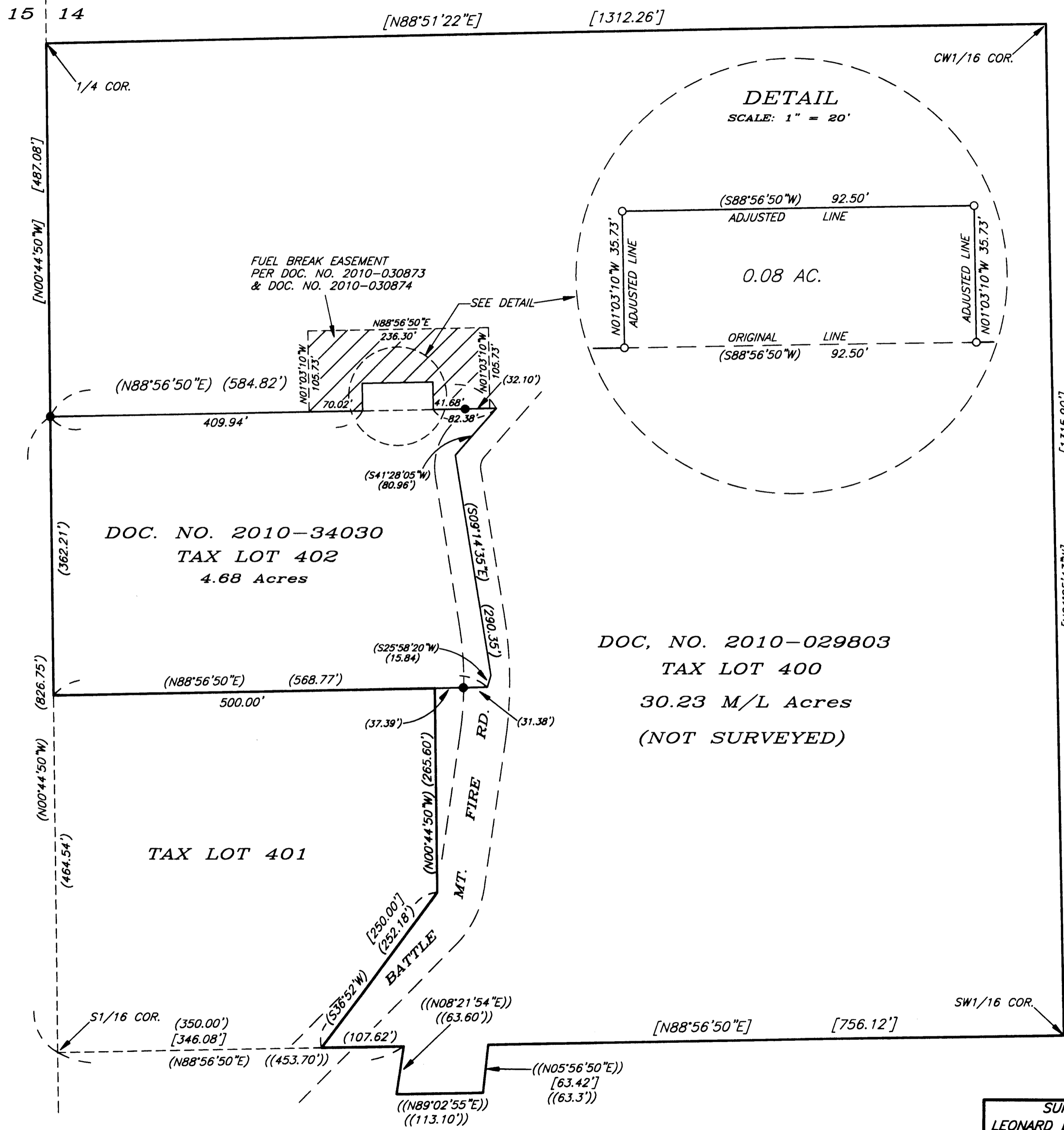

PLAT OF SURVEY

SHOWING A PROPERTY LINE ADJUSTMENT
 SITUATED IN THE NW1/4 OF THE SW1/4
 OF SEC. 14, T.34S., R.4W., W.M., JACKSON
 COUNTY, OREGON.

NARRATIVE

THE PURPOSE IS TO ADJUST THE COMMON LINE BETWEEN PARCELS OF LAND DESCRIBED IN INSTRUMENT NO. 81-03061 (PARCEL 1) AND INSTRUMENT NO. 2004-049352 (PARCEL 2), OFFICIAL RECORDS OF JACKSON COUNTY, OREGON, TO EXCLUDE 0.08 OF AN ACRE FROM SAID PARCEL 1 AND ADD 0.08 OF AN ACRE TO SAID PARCEL 2.

I RECOVERED AND HELD TO MONUMENTS SET PER C.S. 5018, WHICH WERE FOUND AS SHOWN ON ANNEXED PLAT. THENCE I SET MONUMENTS AS SHOWN ON ANNEXED PLAT.

A NIKON DTM-A20LG TOTAL STATION WAS USED TO EXECUTE THIS SURVEY.

- LEGEND**
- SET 5/8" X 30" IRON ROD WITH YELLOW PLASTIC CAP MARKED "NYGREN LS1035".
 - FD. 5/8" IRON ROD PER C.S. 5018, UNLESS OTHERWISE NOTED.
 - () DEED AND RECORD PER C.S. 5018.
 - (()) DEED RECORD
 - [] COMPUTED USING RECORD DATA.
- BEARINGS BASED ON C.S. 5018

DESCRIPTIONS FOR ADJUSTED PARCELS RECORDED IN:

(PARCEL 1, TAX LOT 402) DOCUMENT NO. 2010-34030
 OFFICIAL RECORDS OF JACKSON COUNTY, OREGON.

(PARCEL 2, TAX LOT 400) DOCUMENT NO. 2010-029803
 OFFICIAL RECORDS OF JACKSON COUNTY, OREGON.

EXAMINED AND APPROVED BY JACKSON COUNTY DEVELOPMENT SERVICES.
 THIS 22 DAY OF October, 2010.

[Signature]

REGISTERED
 PROFESSIONAL
 LAND SURVEYOR
 OREGON
 GERALD V. NYGREN
 AUGUST 22, 1975
 1035
 RENEW: 12-31-10

SURVEYED FOR: LEONARD BRICKER 6600 PLEASANT CREEK RD. ROGUE RIVER, OR 97537	GERALD V. NYGREN 522 BARKER DRIVE MERLIN, OREGON 97532	DATE: OCT. 10, 2010 SCALE: 1" = 100' JOB NO. 10-04
--	---	--

MAP 34-4W-14, TAX LOTS 400 & 402
 THIS PLAT WAS PREPARED WITH A HEWLETT-PACKARD (HP) DESIGNJET 500 USING HP NO. C4844A INKJET INK ON CONTINENTAL IMAGING NO. JPC4M2 POLYESTER FILM.