

# MAP of SURVEY PROPERTY LINE ADJUSTMENT IN BLOCKS 25, 28, 50, AND 49 OF THE ORIGINAL TOWN OF JACKSONVILLE LOCATED IN THE NW 1/4 OF SECTION 32 TOWNSHIP 37 SOUTH RANGE 2 WEST W.M. JACKSON COUNTY, OREGON

CITY of JACKSONVILLE PLANNING APPROVAL

BY: *[Signature]* DATE: 10/21/10

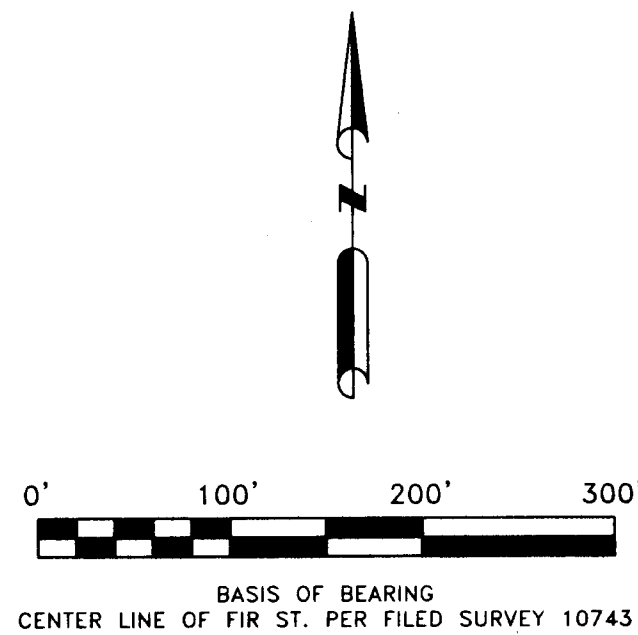

LINE	BEARING	DISTANCE
L1	S 68°01'37" E	18.97'
L2	N 79°30'11" E	24.42'
L3	S 59°27'25" E	54.36'
L4	S 17°56'14" E	54.42'
L5	N 55°51'50" E	16.35'
L6	S 14°50'14" E	41.66'
L7	S 03°27'38" W	23.09'

## LEGEND

- SET 5/8 X 24 INS. REBAR WITH 2 1/2 INS. DIAM. ALUMINUM CAP MARKED JACKSON COUNTY SURVEYOR
- FOUND MONUMENT AS DESCRIBED
- △ CALCULATED POINT NOTHING SET
- ◆ FOUND JACKSON COUNTY BRASS CAP
- X — FENCE LINE
- FS FILED SURVEY NUMBER

RECEIVED  
Date 10-21-10 By [Signature]  
This survey consists of:  
/ sheet(s) Map  
/ page(s) Narrative  
JACKSON COUNTY SURVEYOR

REGISTERED PROFESSIONAL LAND SURVEYOR  
*Kerry K. Bradshaw*  
OREGON  
JULY 16, 1987  
KERRY K. BRADSHAW  
2271  
Expires 12/31/2011

NARRATIVE IS A SEPARATE DOCUMENT

SURVEY FOR  
JACKSON COUNTY ROADS AND PARKS  
200 ANTELOPE RD.  
WHITE CITY, OR 97503  
SURVEY BY  
JACKSON COUNTY SURVEYOR'S OFFICE  
JACKSON COUNTY COURTHOUSE  
10 S. OAKDALE AVE. RM.318  
MEDFORD, OR 97501  
KERRY K. BRADSHAW COUNTY SURVEYOR  
SEPTEMBER 24, 2010

SHEET 1 OF 1  
JOB FILE 2010-01  
BRITTFORCARL.DWG

37S 2W 32BB TL 100 AND 2300

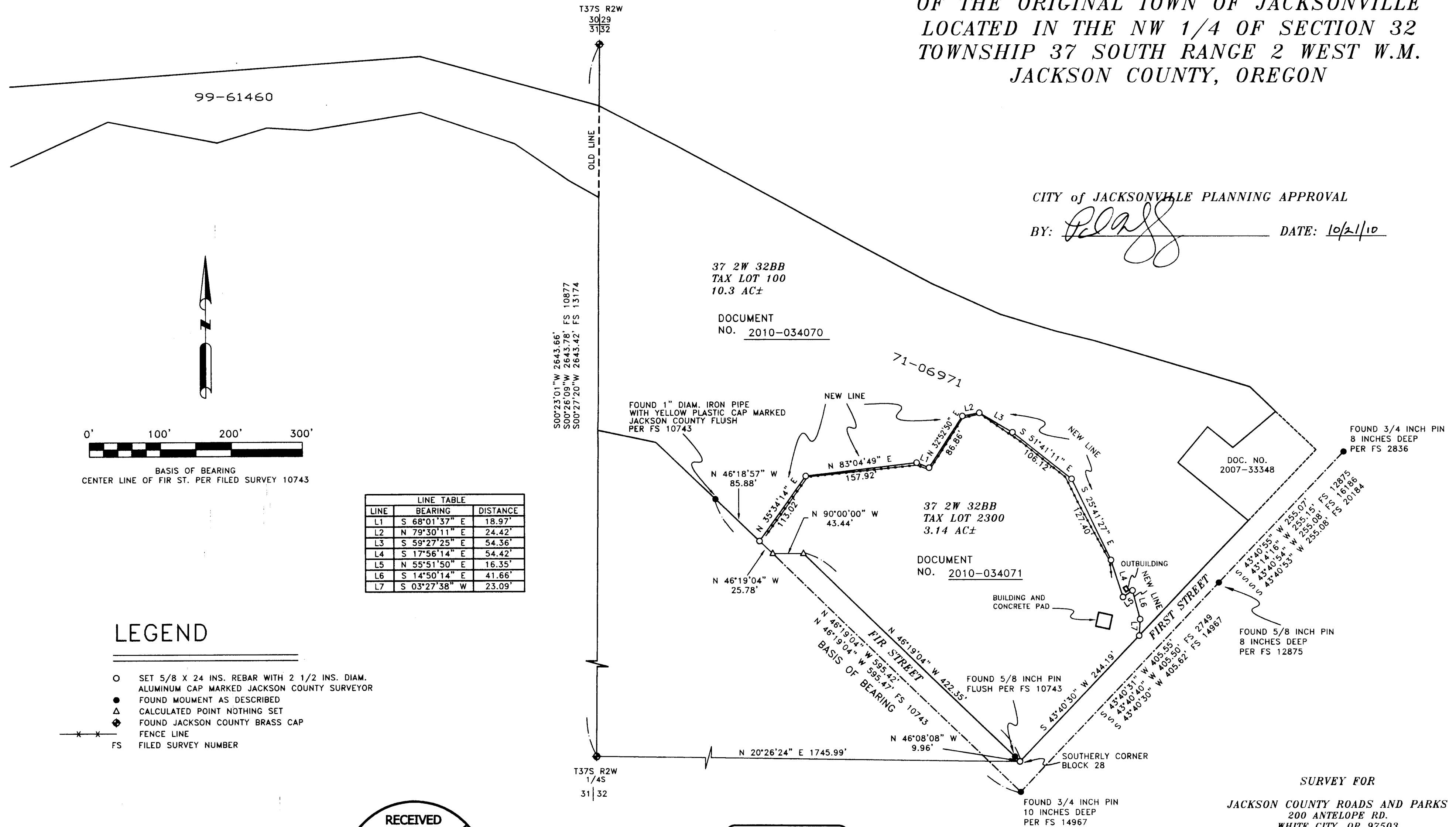

SURVEY NO. 20767

**SURVEY NARRATIVE TO COMPLY WITH  
CHAPTER 209, PARAGRAPH 250, OREGON REVISED STATUTES**

**SURVEY FOR:** JACKSON COUNTY ROADS AND PARKS  
200 Antelope Rd.  
White City, OR 97530

**LOCATION:** Blocks 25,28,49 and 50 of the Original Town of Jacksonville  
Located in the NW ¼ of Section 32, Township 36 South Range 2  
West, Willamette Meridian, Jackson County, Oregon

**PURPOSE:** Locate and monument an adjusted property line between  
Documents No. 71-06971 and 99-61460.

**PROCEDURE:** Located and tied existing centerline monumentation on First  
and Fir Streets as well as Section Line control. Determined the  
location of the southerly Block Corner of Block 28 in the  
Original Town of Jacksonville then located and monumented  
the adjusted property line. New descriptions were prepared  
and recorded as well as a description for an easement per the  
request of the Jackson County Roads and Parks Department.

**EQUIPMENT:** Trimble R6 GPS receiver and Trimble 5600 Robotic Total  
Station.

**DATE:** September 24, 2010

