

MAP OF SURVEY
 FOR
 BRUCE A. AND LAURA L. KUNDERT
 2306 UPPER APPLGATE ROAD
 JACKSONVILLE, OR 97530
 SITUATED IN
 SOUTHWEST 1/4 SECTION 3
 T.39S., R.3W., W.M.
 JACKSON COUNTY, OREGON

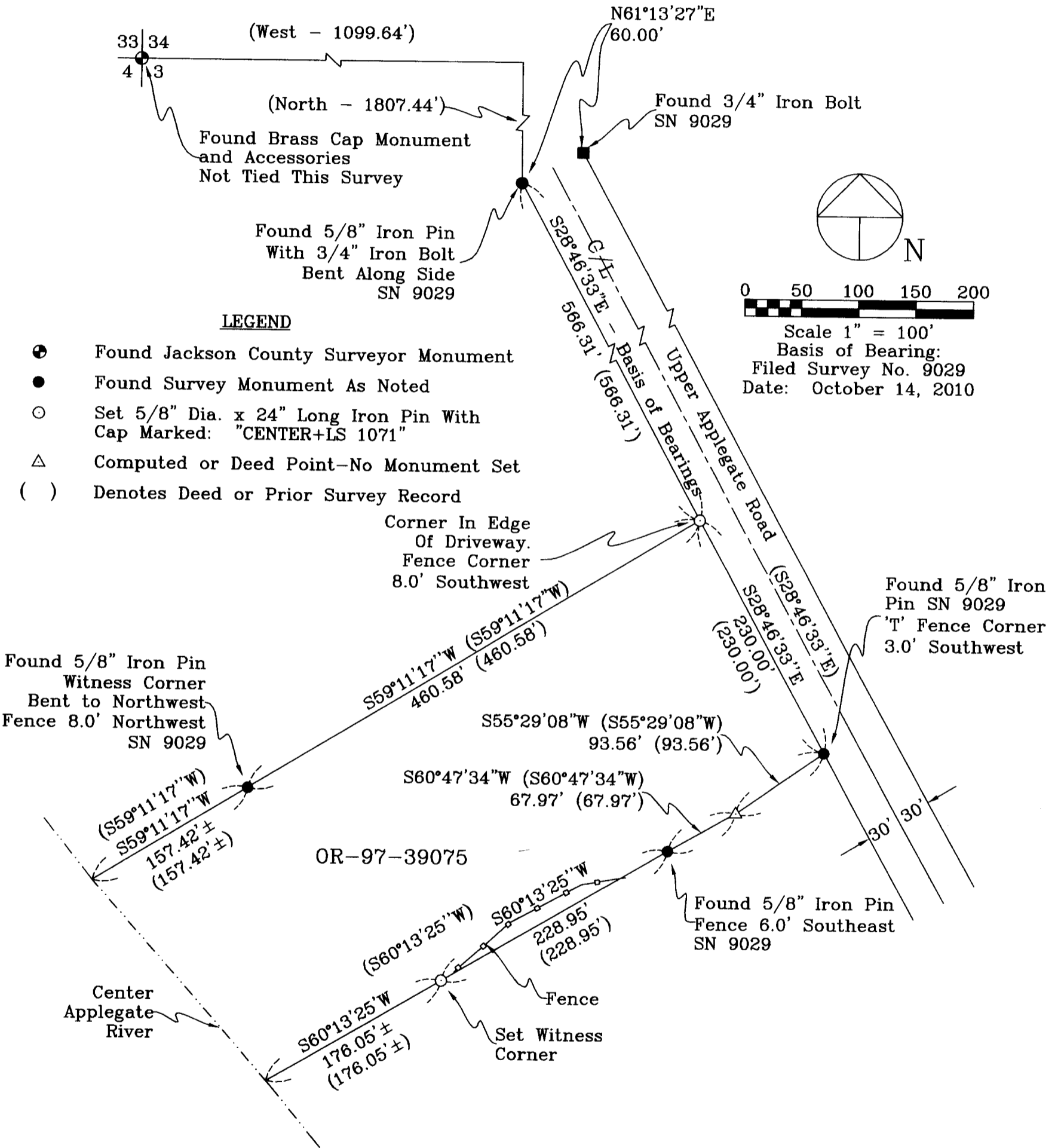

LEGEND

- ⊕ Found Jackson County Surveyor Monument
- Found Survey Monument As Noted
- Set 5/8" Dia. x 24" Long Iron Pin With Cap Marked: "CENTER+LS 1071"
- △ Computed or Deed Point-No Monument Set
- () Denotes Deed or Prior Survey Record

Scale 1" = 100'
 Basis of Bearing:
 Filed Survey No. 9029
 Date: October 14, 2010

****RECEIVED****
 Date 10/20/10 By SF
 This Survey Consists of:
1 sheet(s) Map
1 page(s) Narrative
 JACKSON COUNTY
 SURVEYOR

REGISTERED
 PROFESSIONAL
 LAND SURVEYOR

 OREGON
 JULY 30, 1978
 HAROLD L. CENTER
 1071
 Renewal 12/31/11

SURVEYOR
 HAROLD L. CENTER
 2604 David Lane
 Medford, OR 97504
 Phone 541-535-6108
 Oregon Certificate No. 1071
 Certificate Renewal Date: 12/31/11

20766

SURVEY NARRATIVE TO COMPLY WITH PARAGRAPH 209.250
OREGON REVISED STATUTES

Survey For:

Bruce A. and Laura L. Kundert
2306 Upper Applegate Road
Jacksonville, OR. 97530

Location:

Southwest One-Quarter of Section 3, Township 39 South, Range 3 West, Willamette Meridian,
Jackson County, Oregon.

Purpose:

To re-establish monuments destroyed by driveway construction and the instillation of an irrigation water pipeline and to locate the westerly portion of the southerly line of the land described within deed document 97-39075.

Procedure:

I began this survey with a review of filed survey No. 9029, originally performed by Kurt C. Weaver, PLS 1679. I performed a field search for monuments established by Surveyor Weaver, utilizing the recovered corner point's, I established monuments as shown on the attached map of survey as directed by my client.

Basis of Bearing:

Filed Survey No. 9029

Equipment utilized in this survey:

Nikon DTM 520 Electronic Total Station and related support equipment.

Date of Survey: October 14, 2010

Surveyor:

HAROLD L. CENTER, P.L.S.
Oregon Certificate No. 1071
Certificate Renewal Date: 12/31/11
2604 David Lane
Medford, OR. 97504
Phone: 541-535-6108

