

MAP OF SURVEY

LOCATED IN:
 the NW 1/4 of Section 14,
 Township 39 South, Range 1 East, WM,
 City of Ashland, Jackson County, Oregon
 FOR
 DOUG CHRISMAN

center line GREEN SPRINGS HIGHWAY (HWY No. 66)

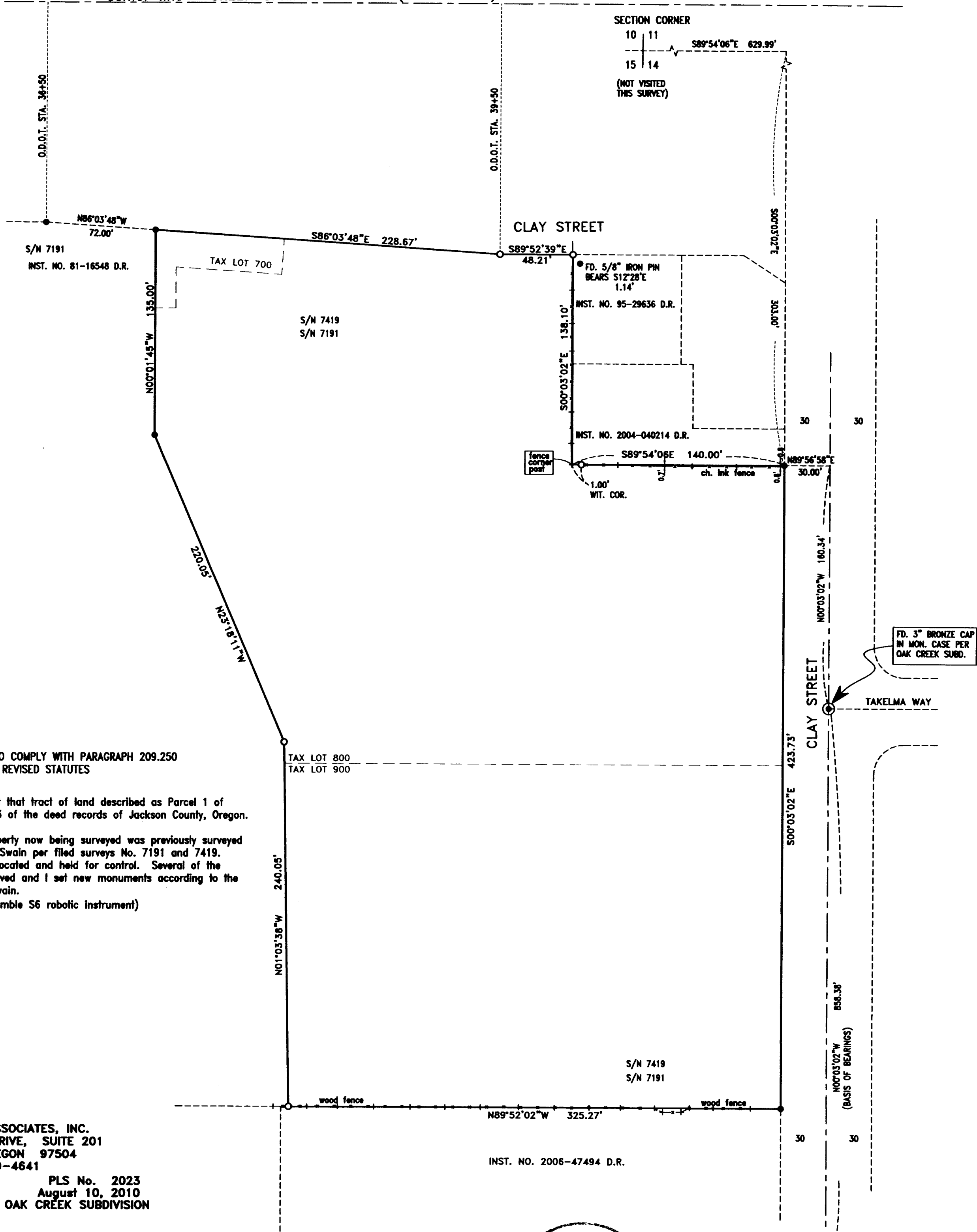

SURVEY NARRATIVE TO COMPLY WITH PARAGRAPH 209.250
 OREGON REVISED STATUTES

Purpose: To survey and monument that tract of land described as Parcel 1 of Instrument No. 79-23423 of the deed records of Jackson County, Oregon.

Procedure: The boundary of the property now being surveyed was previously surveyed and monumented by surveyor Everett Swain per filed surveys No. 7191 and 7419. Monuments per Swain's surveys were located and held for control. Several of the boundary monuments have been removed and I set new monuments according to the location as established by surveyor Swain.
 (Equipment used for this survey - Trimble S6 robotic instrument)

HOFFBUHR & ASSOCIATES, INC.
 880 GOLF VIEW DRIVE, SUITE 201
 MEDFORD, OREGON 97504
 (541)779-4641

BY: DARRELL L. HUCK PLS No. 2023
 SCALE: 1 inch = 50' August 10, 2010
 BASIS OF BEARING: OAK CREEK SUBDIVISION

- = Set 5/8"x24" iron reinforcing pin with plastic cap stamped "D. Huck LS 2023".
- = Found 5/8" iron pin per Survey No. 7419
- ⊙ = Found brass cap monument per Oak Creek Subdivision
- D.R. = Deed Records, Jackson County, Oregon
- S/N. = Survey Number
- WIT. COR. = Witness Corner

INST. NO. 2006-47494 D.R.

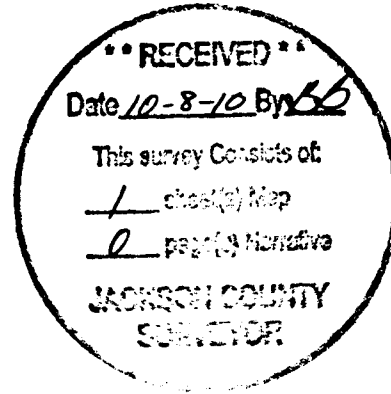

FD. 3" BRONZE CAP
 IN MON. CASE PER
 S/N 12690

REGISTERED
 PROFESSIONAL
 LAND SURVEYOR
 Darrell L. Huck
 OREGON
 FEBRUARY 4, 1983
 DARRELL L. HUCK
 3823

Expires 6/30/2011

(10036 mos.dwg)