

2076

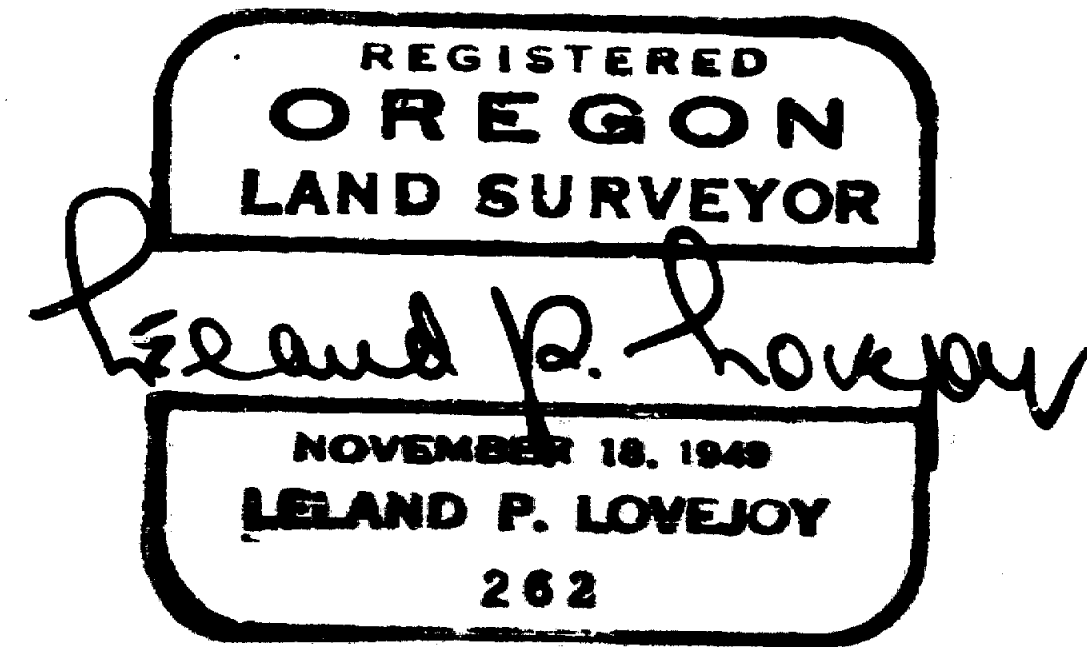

BOUNDARY SURVEY OF PROPERTY
 SITUATE IN
 LOT 5, 6, 7 & 8 BLOCK 2, ORIGINAL
 TOWN OF CENTRAL POINT, OREGON
 JACKSON COUNTY, OREGON
 FOR
 THE FIRST NATIONAL BANK OF OREGON
 L.P. LOVEJOY L.S. MEDFORD, OREGON
 SCALE: 1"=60' DEC. 14, 1962
 O=SET 5/8" IRON PIN

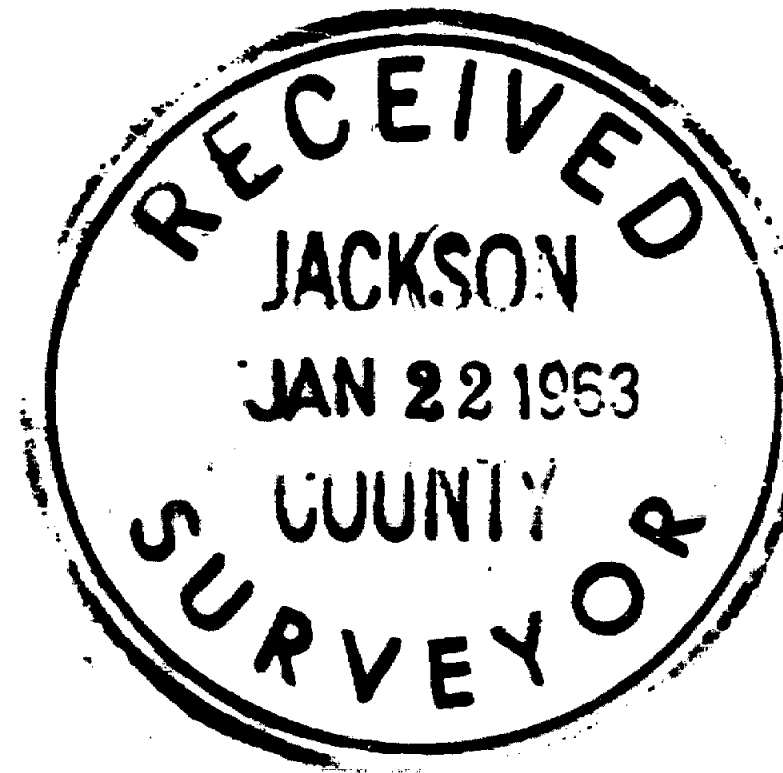
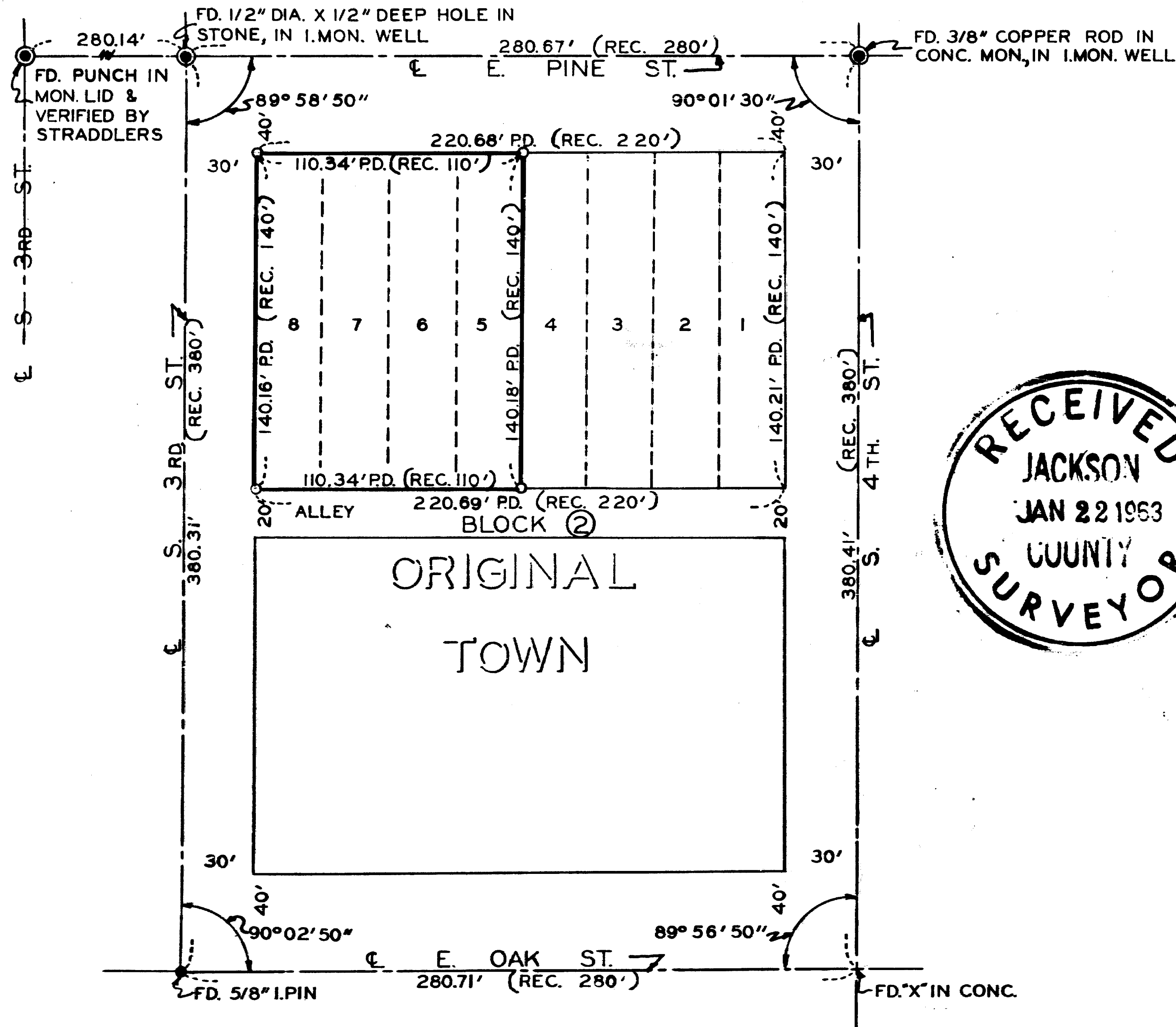
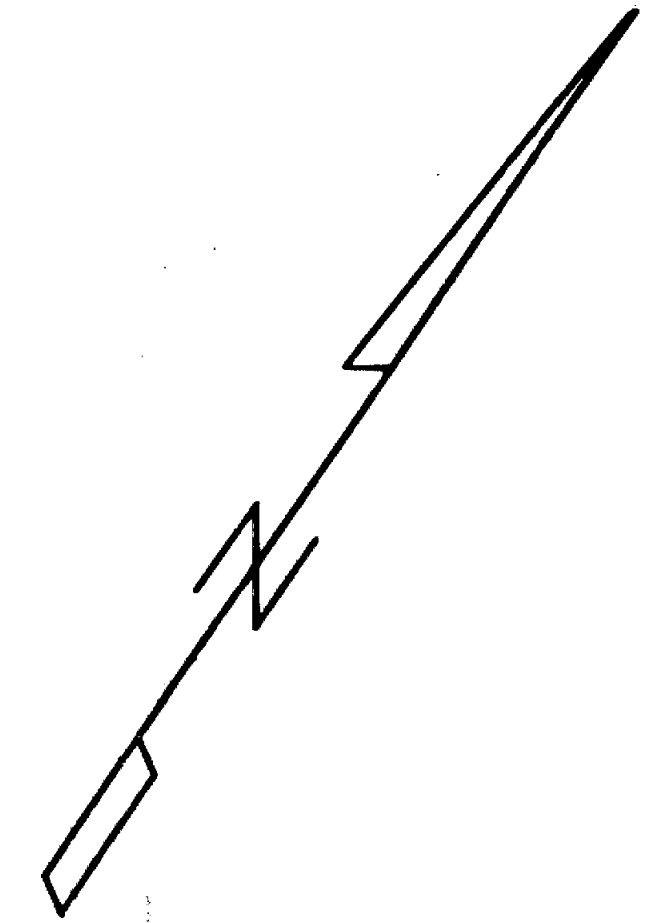

2076

SURVEY NARRATIVE TO COMPLY WITH SECTION 87-330

1947 OREGON STATE LAWS

SURVEY FOR: The First National Bank of Oregon
P. O. Box 3131
Portland, Oregon

PURPOSE OF SURVEY: To establish property corners and boundaries.

SURVEY LOCATION: Lots 5, 6, 7 and 8, Block 2,
Original Town of Central Point,
Oregon.

SURVEY PROCEDURE: Found all street intersection monuments, as shown on map, and proportioned the excess out and the record measurements. Set 5/8" iron pins as shown.

Leland P. Lovejoy

Registered Land Surveyor

Work completed December 14, 1962

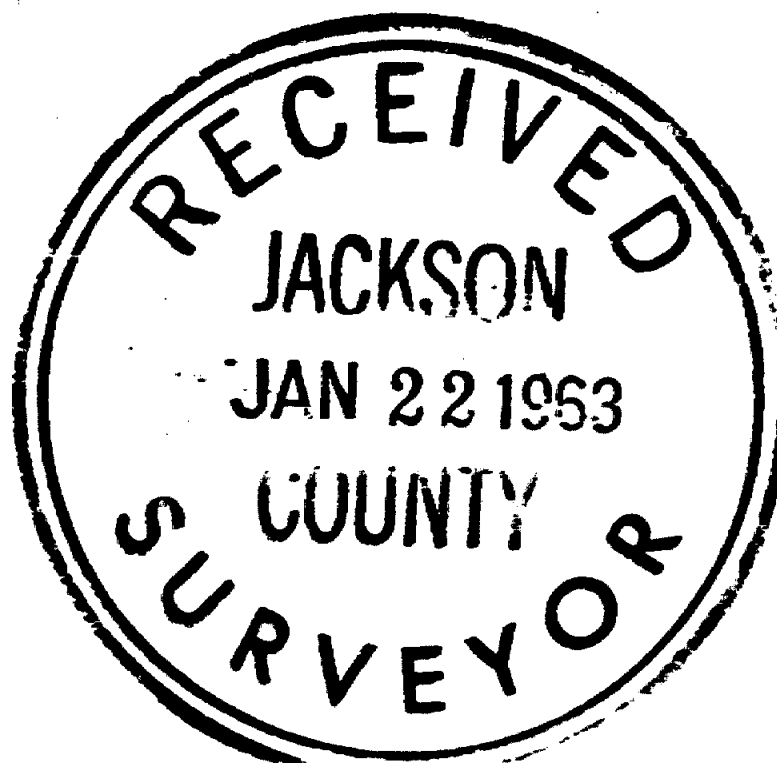
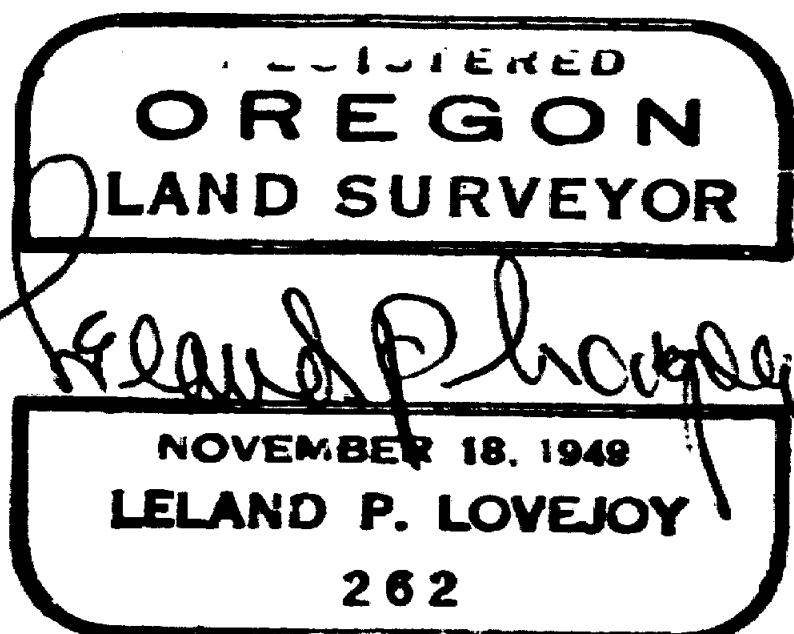

SEC 2 37 2W

✓