

MAP OF SURVEY
PROPERTY LINE ADJUSTMENT
 Located in the N.W. 1/4 of Section 24,
 T.39S., R.1E., W.M. Jackson County, Oregon
 (JCDS File #SUB2010-00033)

SURVEY FOR:
 STEVE LAWRENCE
 P.O. BOX 609
 ASHLAND, OR 97520

SURVEY BY:
 L.J. FRIAR & ASSOCIATES, P.C.
 CONSULTING LAND SURVEYORS
 816 WEST EIGHTH STREET
 MEDFORD, OREGON 97501
 PHONE: (541) 772-2782
 EMAIL: LJFRIAR@CHARTER.NET

DATE:
 SEPTEMBER 10, 2010

*** JACKSON COUNTY DEVELOPMENT SERVICES ***

FILE NO. SUB2010-00033

EXAMINED AND APPROVED THIS 5th DAY OF October, 2010,

BY: [Signature]
 PLANNING DIRECTOR

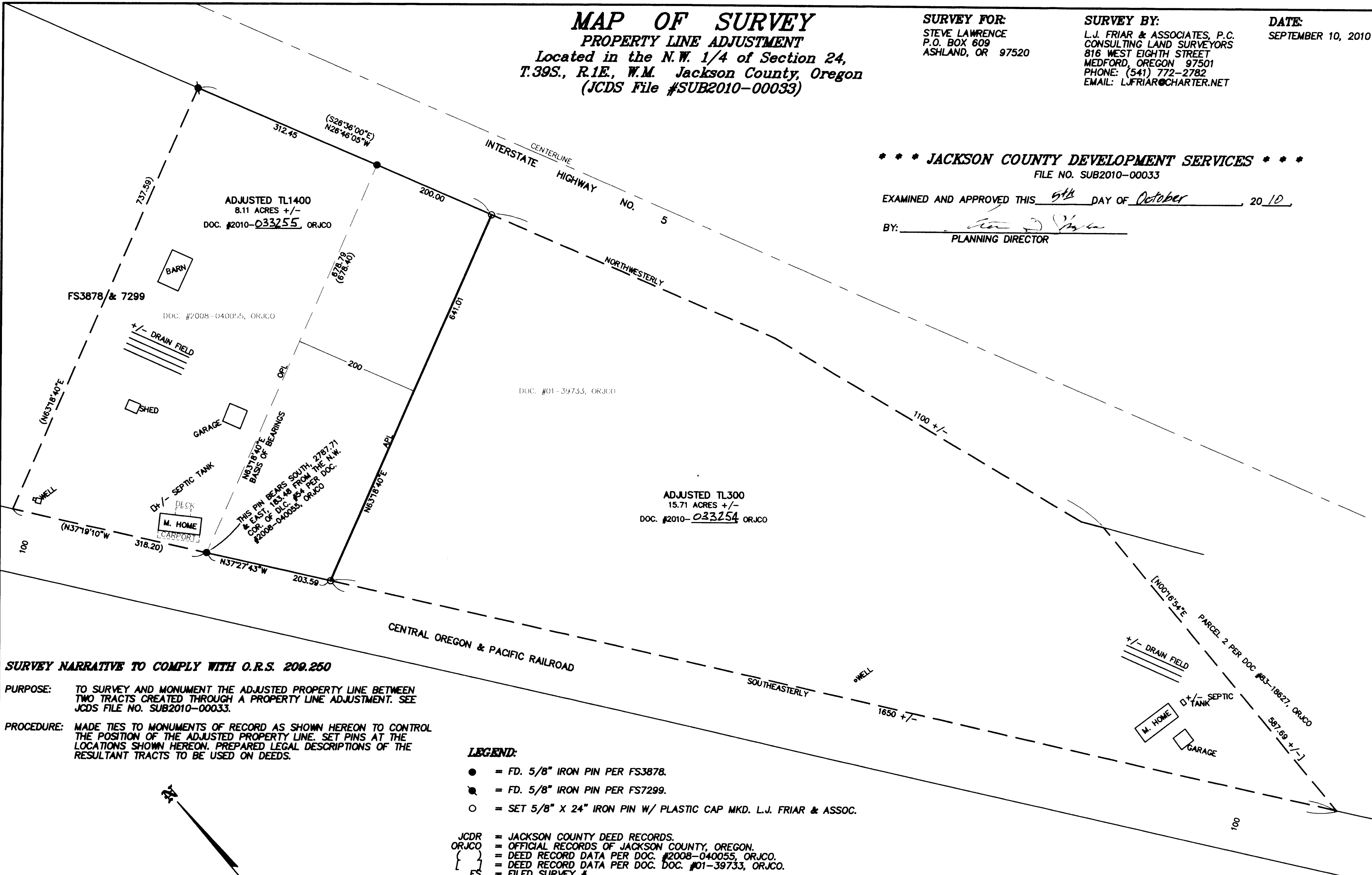

SURVEY NARRATIVE TO COMPLY WITH O.R.S. 209.250

PURPOSE: TO SURVEY AND MONUMENT THE ADJUSTED PROPERTY LINE BETWEEN TWO TRACTS CREATED THROUGH A PROPERTY LINE ADJUSTMENT. SEE JCDS FILE NO. SUB2010-00033.

PROCEDURE: MADE TIES TO MONUMENTS OF RECORD AS SHOWN HEREON TO CONTROL THE POSITION OF THE ADJUSTED PROPERTY LINE. SET PINS AT THE LOCATIONS SHOWN HEREON. PREPARED LEGAL DESCRIPTIONS OF THE RESULTANT TRACTS TO BE USED ON DEEDS.

- LEGEND:**
- = FD. 5/8" IRON PIN PER FS3878.
 - = FD. 5/8" IRON PIN PER FS7299.
 - = SET 5/8" X 24" IRON PIN W/ PLASTIC CAP MKD. L.J. FRIAR & ASSOC.
- JCDR = JACKSON COUNTY DEED RECORDS.
 ORJCO = OFFICIAL RECORDS OF JACKSON COUNTY, OREGON.
 { } = DEED RECORD DATA PER DOC. #2008-040055, ORJCO.
 { } = DEED RECORD DATA PER DOC. #01-39733, ORJCO.
 FS = FILED SURVEY #
 OPL = ORIGINAL PROPERTY LINE.
 APL = ADJUSTED PROPERTY LINE.

BASIS OF BEARINGS:
 SURVEY NO. 7299 AS SHOWN HEREON.
 UNIT OF MEASUREMENT = FEET SCALE: 1" = 100'



391E24 TL'S 300 & 1400

THIS PLAT WAS PREPARED USING AN HP450C DESIGNJET WITH 51640A INKJET INK ON CONTINENTAL JPC4M2 POLYESTER FILM.

REGISTERED PROFESSIONAL LAND SURVEYOR
James E. Hibbs
 OREGON
 JULY 17, 1986
 JAMES E. HIBBS
 2234
 RENEWAL DATE 8-30-11

RECEIVED
 DATE 10-6-10 BY [Signature]
 This survey consists of:
1 sheet(s) Map
0 page(s) Narrative
 JACKSON COUNTY SURVEYOR