

MAP OF SURVEY

Located within Donation Land Claim Number 47 in the Southeast One-quarter of Section 5, Township 37 South, Range 2 West, of the Willamette Meridian, Jackson County, Oregon.

PREPARED FOR:

Moni S Peterson Trustee
 Moni S. Peterson Trust
 4140 Old Stage Road
 Central Point, OR 97502

LEGEND

- ⊗ Indicates a set 5/8-inch diameter Iron pin, 30 inches in length, with an orange plastic cap marked "NEATHAMER SURVEYING".
- Indicates a found 5/8-inch diameter Iron pin, with an orange plastic cap marked "C. NEATHAMER LS 56545", per SN 19148.
- Indicates a found 5/8-inch diameter Iron pin, per SN 1743.
- ▲ Indicates a found 2-1/2" diameter brass cap marking the South-west Corner of Donation Land Claim No. 47 per Jackson County Surveyor re-establishment notes.
- ⊕ Indicates a found brass cap as noted hereon.
- ⊙ Indicates a found 5/8-inch diameter Iron pin, refer to SN 729.
- ⊚ Indicates a found 3/4-inch diameter Iron pin, refer to SN 729.
- Indicates a computed position, nothing found or set.
- SN Indicates a survey filed number in the office of the Jackson County Surveyor.
- INST Indicates a document number pursuant to the Official Records of Jackson County, Oregon.
- VOL PG Indicates a Volume and Page number pursuant to the Deed Records of Jackson County, Oregon.
- () Indicates Record information, per SN 1989.
- [] Indicates Record information, per SN 11502.
- [] Indicates Record information, per SN 729.
- (()) Indicates Record information, per SN 1743.
- x- Indicates an existing fence.
- ⊠ Indicates an Irrigation Box (concrete structure).

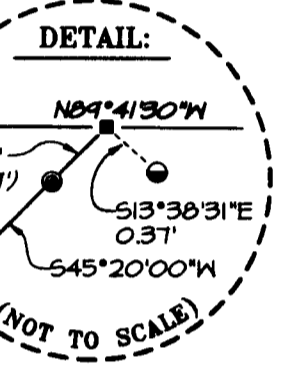
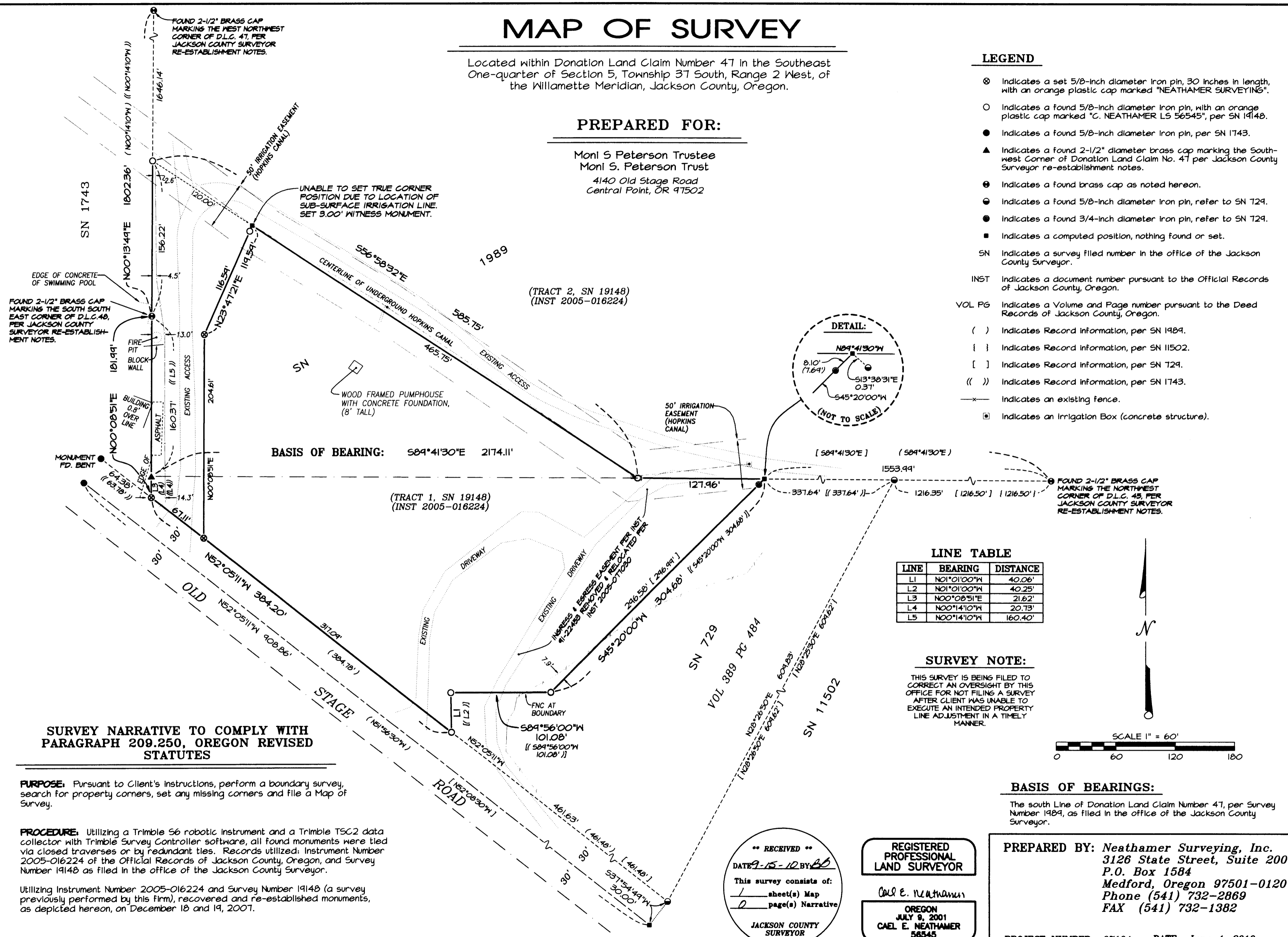

LINE TABLE

| LINE | BEARING | DISTANCE |
|------|-------------|----------|
| L1 | N01°01'00"W | 40.06' |
| L2 | N01°01'00"W | 40.25' |
| L3 | N00°08'51"E | 21.62' |
| L4 | N00°14'10"W | 20.73' |
| L5 | N00°14'10"W | 160.40' |

SURVEY NOTE:

THIS SURVEY IS BEING FILED TO CORRECT AN OVERSIGHT BY THIS OFFICE FOR NOT FILING A SURVEY AFTER CLIENT WAS UNABLE TO EXECUTE AN INTENDED PROPERTY LINE ADJUSTMENT IN A TIMELY MANNER.

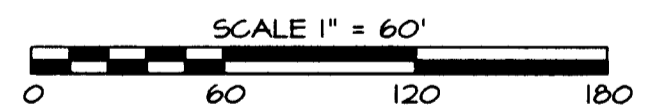

BASIS OF BEARINGS:

The south Line of Donation Land Claim Number 47, per Survey Number 1989, as filed in the office of the Jackson County Surveyor.

SURVEY NARRATIVE TO COMPLY WITH PARAGRAPH 209.250, OREGON REVISED STATUTES

PURPOSE: Pursuant to Client's instructions, perform a boundary survey, search for property corners, set any missing corners and file a Map of Survey.

PROCEDURE: Utilizing a Trimble S6 robotic instrument and a Trimble TSC2 data collector with Trimble Survey Controller software, all found monuments were tied via closed traverses or by redundant ties. Records utilized: Instrument Number 2005-016224 of the Official Records of Jackson County, Oregon, and Survey Number 19148 as filed in the office of the Jackson County Surveyor.

Utilizing Instrument Number 2005-016224 and Survey Number 19148 (a survey previously performed by this firm), recovered and re-established monuments, as depicted hereon, on December 18 and 19, 2007.

**** RECEIVED ****
 DATE 9-15-10 BY *BO*
 This survey consists of:
 1 sheet(s) Map
 2 page(s) Narrative
 JACKSON COUNTY SURVEYOR

REGISTERED PROFESSIONAL LAND SURVEYOR

Carl E. Neathamer
 OREGON
 JULY 9, 2001
 CAEL E. NEATHAMER
 56545
 Renewal Date 12/31/10

PREPARED BY: Neathamer Surveying, Inc.
 3126 State Street, Suite 200
 P.O. Box 1584
 Medford, Oregon 97501-0120
 Phone (541) 732-2869
 FAX (541) 732-1382

PROJECT NUMBER: 07104 **DATE:** June 4, 2010
 Sheet 1 of 1