

Map of Survey

Located In:
 SE 1/4 of Section 20, Township 36 South, Range 2 West,
 Willamette Meridian, Jackson County, Oregon

**** RECEIVED ****
 DATE 9-7-10 BY BB
 This survey consists of:
1 sheet(s) Map
0 page(s) Narrative
 JACKSON COUNTY
 SURVEYOR

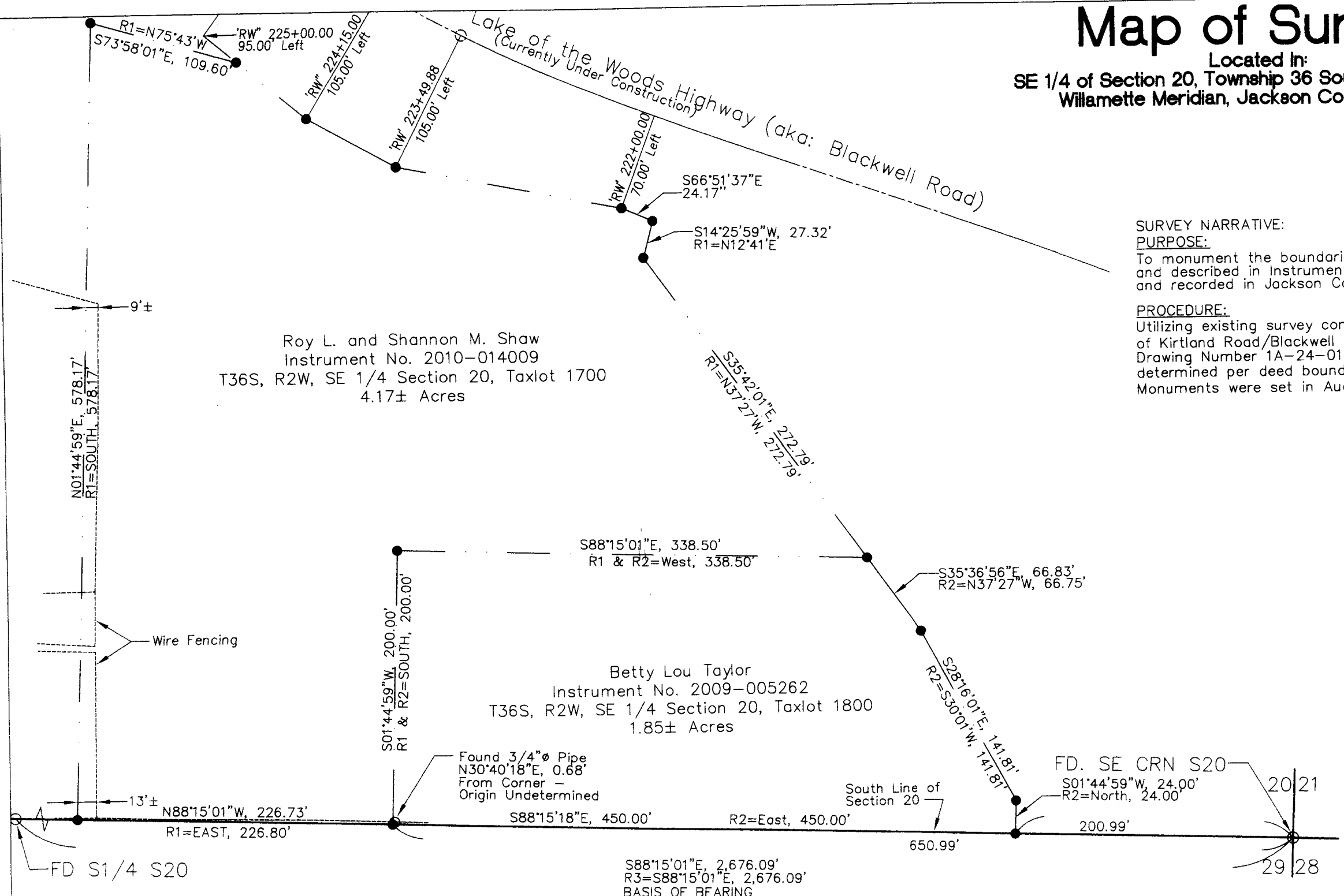

SURVEY NARRATIVE:
PURPOSE:
 To monument the boundaries of that property per Statutory Warranty Deed and described in Instrument No. 2010-014009 and Instrument No. 2009-005262, and recorded in Jackson County Official Records.
PROCEDURE:
 Utilizing existing survey control per Filed Survey No. 19721 and the re-alignment of Kirtland Road/Blackwell Road (aka OR 140 Freight Extension project) per ODOT Drawing Number 1A-24-01, currently un-published. Monument locations were determined per deed boundary locations per said Instruments of record. Monuments were set in August, 2010

BASIS OF BEARING:
 Filed Survey 19721
EQUIPMENT:
 Trimble 5600, DR200+ Total Station
SURVEY FOR:
 Roy and Shannon Shaw
 7381 Blackwell Road
 Central Point, OR 97502
 and
 Betty Lou Taylor
 7365 Blackwell Road
 Central Point, OR 97502

Legend
 ● Set 5/8" x 30" Rebar with Plastic Cap Stamped "HBH CONSULTING LS 51382"
 R1= Record Value per Instrument No. 2010-014009
 R2= Record Value per Instrument No. 2009-005262
 R3= Record Value per Filed Survey No. 19721
 'RW' Center Line Alignment Stationing and Offset per ODOT Drawing 1A-24-01
 — Existing Wire Fencing

REGISTERED
 PROFESSIONAL
 LAND SURVEYOR

John R. Pariani
 OREGON
 July 13, 1999
 JOHN R. PARIANI
 #51382

Renews: December 31, 2010

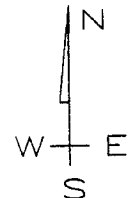

Pariani Land Surveying
 P.O. Box 551 Shady Cove, OR 97539
 Phone: 541-890-1131 E-Mail: ParianiLS@yahoo.com
 Date: Sept. 7, 2010 Scale: 1" = 80' Job No.: 2010-051 Sheet: 1 of 1